

4th April 1984

PSG/F.100
326



Dear Sir

Footpaths off Lyncombe Vale Road, Bath

Further to our telephone conversation of 3rd April I enclose a copy of a plan showing the footpaths between Lyncombe Vale Road and the disused railway line.

Although there is not a Definitive Map for Bath showing public footpaths, we do keep records of those paths considered to be public footpaths by virtue of their use and a considerable period of time. Following representations by local residents these two footpaths were added to those records in September 1983. This also followed a consultation process with the landowners who failed to provide any counter evidence to the residents claim of public right of way status for the paths. Hence these paths are now accorded the same consideration as if they were shown on a Definitive Map.

Yours faithfully

PSG

P S Gilbert
For the County Planning Officer

F.100

636
635
634
633
632
631
Metres

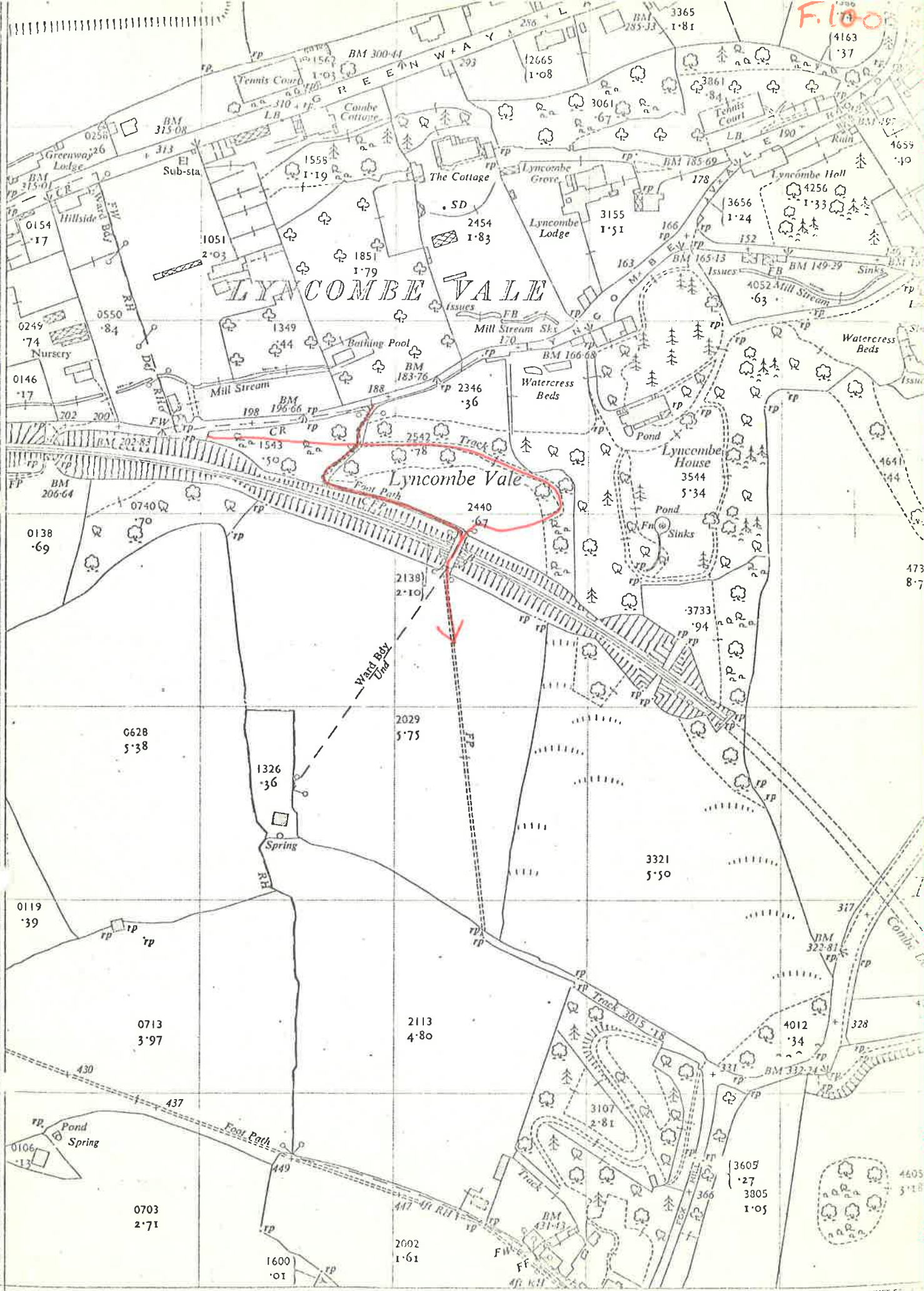

COMBE DOWN

752

753 Foxhill Grove

754

BAT

Metres
375000
Feet 100

500

1000