

Deposit s31(6) Highways Act  
and s15A(1) Commons Act

**STATEMENT**

Re: Land at Wellow, Somerset BA2 8PT

Mr R M J Coles

Dated: *20th February* 2023

Parts A B D & F

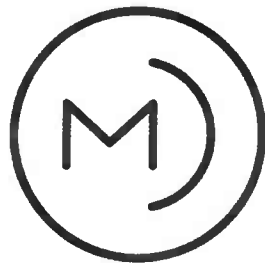

MOGERS  
DREWETT

**PART A: Information relating to the applicant and land to which the application relates (*all applicants must complete this Part*)**

1. Name of appropriate authority to which the application is addressed:  
**Bath & North East Somerset Council**
  
2. Name and full address (including postcode) of applicant:  
**Richard Miles John Coles of Abbey Farm, Hinton Charterhouse, Bath, Somerset, BA2 7SD.**
  
3. Status of applicant (tick relevant box or boxes):  
  
I am  
(a)  the owner of the land(s) described in paragraph 4.  
  
(b)  making this application and the statements/declarations it contains on behalf of [*insert name of owner*] who is the owner of the land(s) described in paragraph 4 and in my capacity as [*insert details*].
  
4. Insert description of the land(s) to which the application relates (including full address and postcode): **Land at Wellow as contained in title numbers AV210046 and ST173703 and shown edged red on the attach plan.**
  
5. Ordnance Survey six-figure grid reference(s) of a point within the area of land(s) to which the application relates (if known): **ST725575**
  
6. This deposit comprises the following statement(s) and/or declaration(s) (*delete Parts B, C, or D where not applicable*):

# R Coles land at Wellow

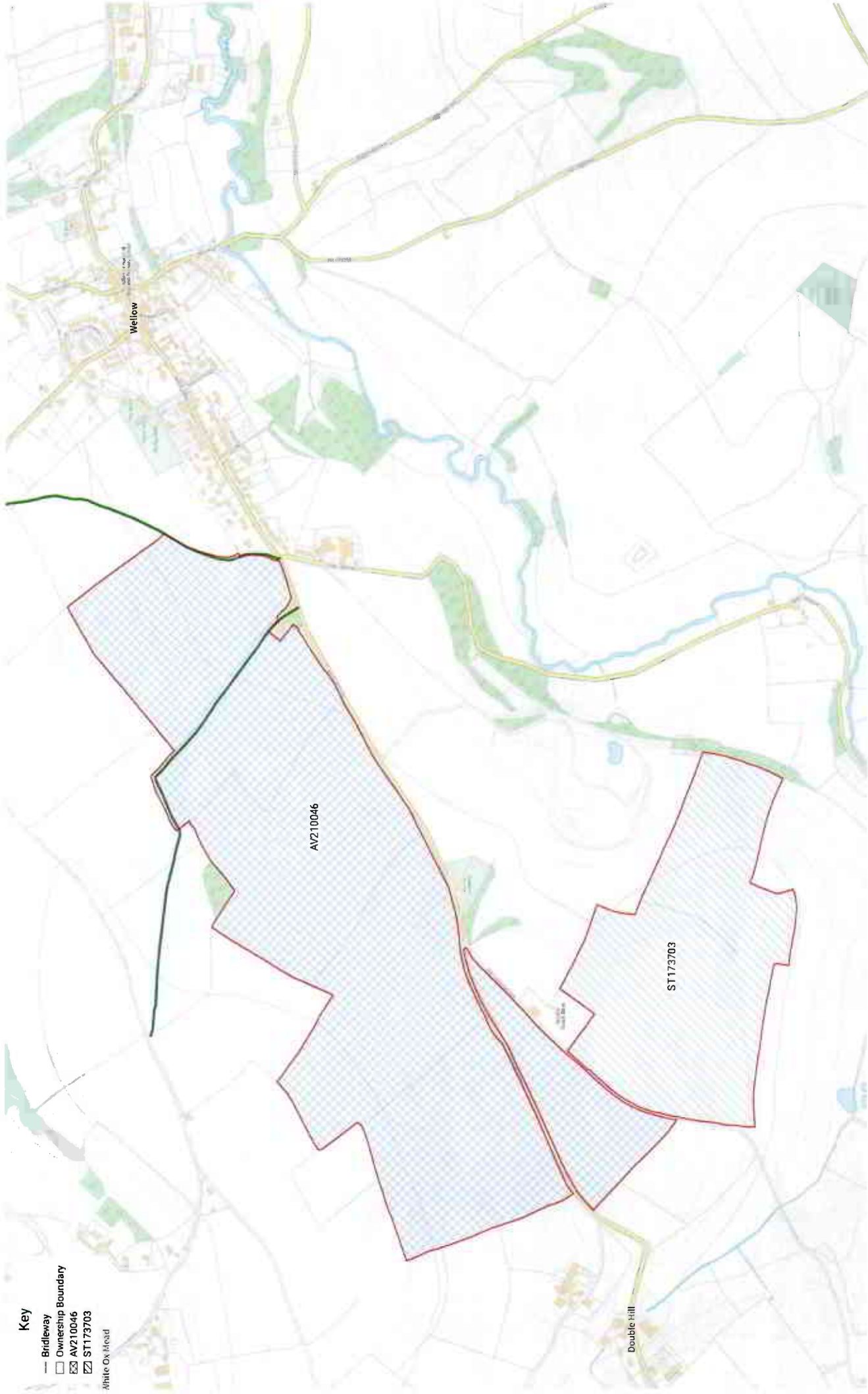

### Key

- Bridleway
- Ownership Boundary
- AV210046
- ST1173703

White Ox Head

**PART B: Statement under section 31(6) of Highways Act 1980**

I am the Owner of the land described in Paragraph 4 of part A of this form and shown edged red on the map accompanying this statement.

Ways shown with a green line on the accompanying map are public bridleways.

No other ways over the land shown edged red on the accompanying map have been dedicated as highways.

**PART D: Statement under section 15A(1) of the Commons Act 2006**

I am the owner of the land described in paragraph 4 of Part A of this form shown edged red on the map accompanying this statement.

I wish to bring to an end any period during which persons may have indulged as of right in lawful sports and pastimes on the whole or any part of the land shown edged red on the accompanying map/map reference above.

**PART F: Statement of Truth**  
*(all applicants must complete this Part)*

**WARNING:** If you dishonestly enter information or make a statement that you know is, or might be, untrue or misleading, and intend by doing so to make a gain for yourself or another person, or to cause loss or the risk of loss to another person, you may commit the offence of fraud under section 1 of the Fraud Act 2006, the maximum penalty for which is 10 years' imprisonment or an unlimited fine, or both.

**I BELIEVE THAT THE FACTS AND MATTERS CONTAINED IN THIS FORM ARE TRUE**

Signature ( of the person making the statement of truth):



Print full name: RICHARD MILES JOHN COLES

Date: *20th February 2023*

You should keep a copy of the completed form