

PUBLIC PATH DIVERSION ORDER

HIGHWAYS ACT 1980

BATH AND NORTH EAST SOMERSET COUNCIL

**BATH AND NORTH EAST SOMERSET COUNCIL (PUBLIC FOOTPATH BA2/33,
OAKFORD LANE, BATHEASTON) PUBLIC PATH DIVERSION ORDER 2020**

This order is made by Bath and North East Somerset Council ("the authority") under section 119 of the Highways Act 1980 ("the 1980 Act") because it appears to the authority that in the interests of the owners of the land crossed by the footpath described in paragraph 1 of this order it is expedient that the line of the path should be diverted.

Andrew Mark Coombe of Upper Northend Farm, Batheaston, Bath BA1 8ES has agreed to defray any compensation which becomes payable in consequence of the coming into force of this order and any expenses which are incurred in bringing the new site of the path into a fit condition for use by the public.

BY THIS ORDER:

1. The public right of way over the land situate at Oakford Lane, Batheaston and shown by a bold continuous line on the map contained in this order and described in Part 1 of the Schedule to this order shall be stopped up after seven days from the date of confirmation of this order.
2. No statutory undertakers' rights are affected by this order.
3. There shall at the end of seven days from the date of confirmation of this order be a public footpath over the land situate at Oakford Lane, Batheaston described in Part 2 of the Schedule and shown by a bold broken line on the map contained in this order.
4. The rights conferred on the public under this order shall be subject to the limitations and conditions set out in Part 3 of the Schedule.

Given under the Common Seal of the Bath and North East Somerset Council on the 15th day of October 2020.

The COMMON SEAL of the
BATH AND NORTH EAST SOMERSET
COUNCIL

was hereunto affixed
in the presence of:-

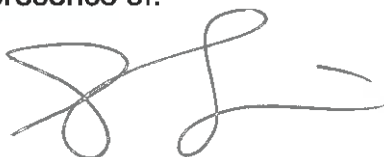

Authorised signatory



In pursuance of its powers conferred by Schedule 6 to the Highways Act 1980, the authority hereby confirms the foregoing order

The COMMON SEAL of the
BATH AND NORTH EAST SOMERSET
COUNCIL

was hereunto affixed
this 7 day of June 2021
in the presence of:-

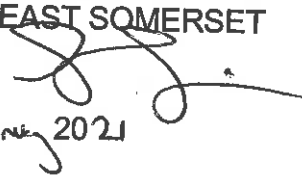

11466

I hereby certify that the site of the path is in a fit condition for use by the public:

.....
Craig Jackson

Dated: 11/12/20

Team Manager - Highways Maintenance and Drainage

SCHEDULE

PART 1

DESCRIPTION OF SITE OF EXISTING PATH OR WAY

The full width of that section of Public Footpath BA2/33 commencing from grid reference ST 7836 6916 (point A on the Order Map) and proceeding in a generally north north-westerly direction for approximately 175 metres to a junction with Oakford Lane at grid reference ST 7831 6933 (point B on the Order Map).

PART 2

DESCRIPTION OF SITE OF NEW PATH OR WAY

A public footpath commencing from grid reference ST 7836 6916 (point A on the Order Map) and proceeding in a generally north north-westerly direction for approximately 169 metres to a junction with Oakford Lane at grid reference ST 7829 6932 (point C on the Order Map).

Width: 2 metres between grid references ST 7836 6916 (point A on the Order Map) and ST 7830 6931 (point D on the Order Map). 1 metre between grid references ST 7830 6931 (point D on the Order Map) and ST 7829 6932 (point C on the Order Map).

PART 3

LIMITATIONS AND CONDITIONS

None.

This map forms part of the
 Bath and North East Somerset
 Council (Public Footpath
 BA2/33, Oakford Lane,
 Batheaston) Public Path
 Diversion Order 2020

Public footpath to be added
 Unaffected public footpath
 Public footpath to be stopped up

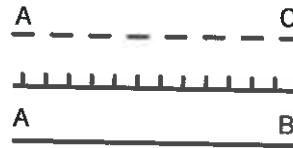

Scale: 1:1250

