

Site Number 23388-1
Description North Road, West of North Road
Direction Westbound

Location

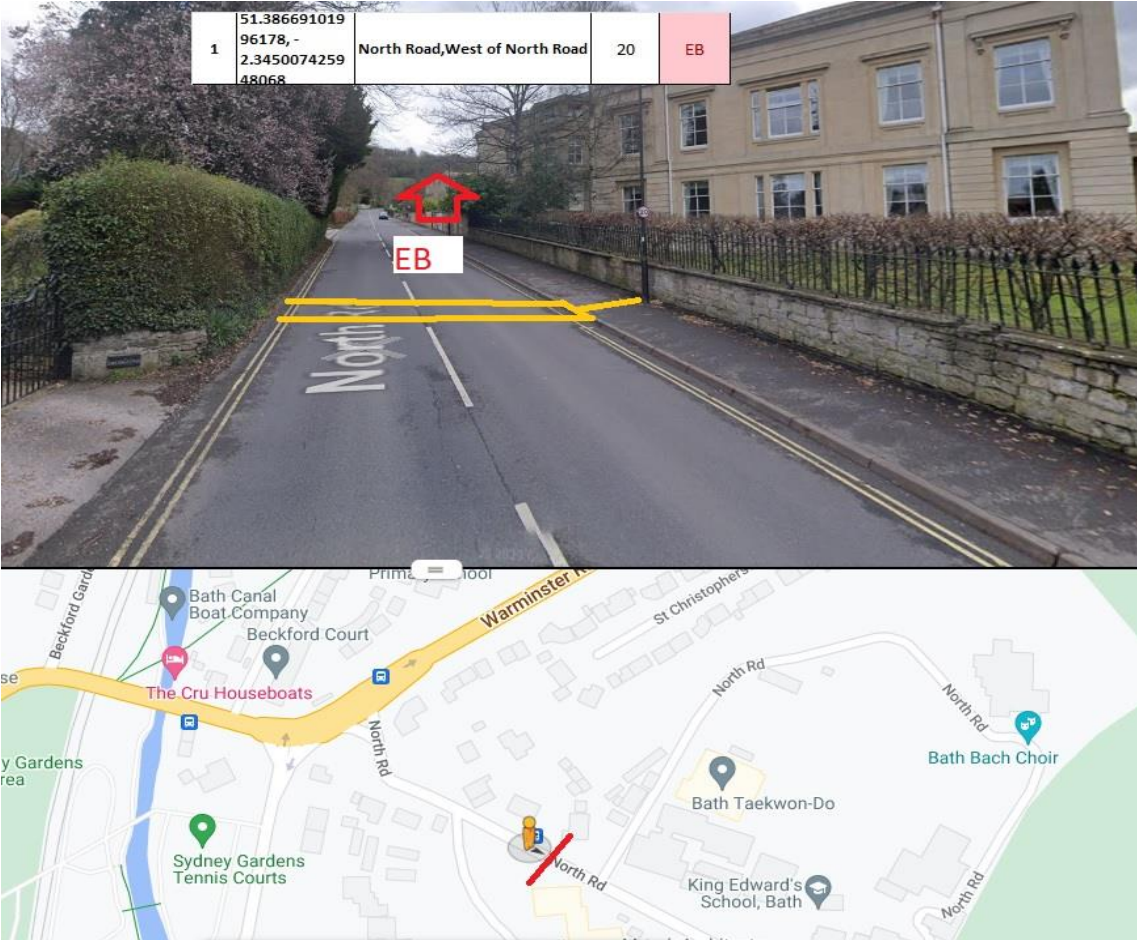

Observations

Site Number 23388-1
 Description North Road, West of North Road
 Direction Westbound
 Posted Speed Limit(mph) 20mph

Start Date	End Date	Total Vehicles	5 Day Ave.	7 Day Ave.	Average 85%ile Speed	Average Mean Speed	Standard Dev.
Mon 25-Sep-23	Sun 01-Oct-23	10483	1785	1498	25.2	19.8	5.3

Time Period	Total Vehicles	85%ile Speed	Mean Speed	Stand Dev.	<5Mph	5-<10	10-<15	15-<20	20-<25	25-<30	30-<35	35-<40	40-<45	45-<50	50-<55	=>55
Mon 25-Sep-23	1811	24.4	19.7	4.9	11	23	214	732	602	186	35	8	0	0	0	0
Tue 26-Sep-23	1856	23.6	19	4.8	2	34	300	815	520	144	28	12	1	0	0	0
Wed 27-Sep-23	1839	24.3	18.9	5.2	4	44	375	688	514	173	27	13	1	0	0	0
Thu 28-Sep-23	1780	24.6	19.4	4.9	2	24	284	709	521	201	30	9	0	0	0	0
Fri 29-Sep-23	1641	24.8	19.4	5.3	2	31	319	610	444	182	40	13	0	0	0	0
Sat 30-Sep-23	835	28.9	22.8	5.6	0	6	46	225	284	189	68	12	3	2	0	0
Sun 01-Oct-23	721	29.4	23.2	6.1	1	3	39	195	226	161	70	22	3	0	1	0
Total Vehicles																
[--]	10483	25.2	19.8	5.3	22	165	1577	3974	3111	1236	298	89	8	2	1	0

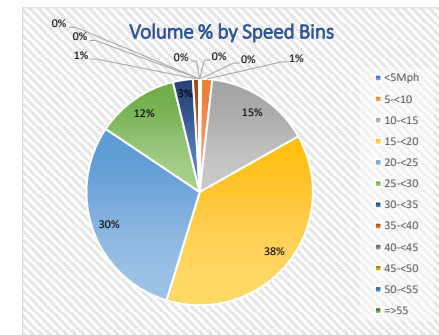
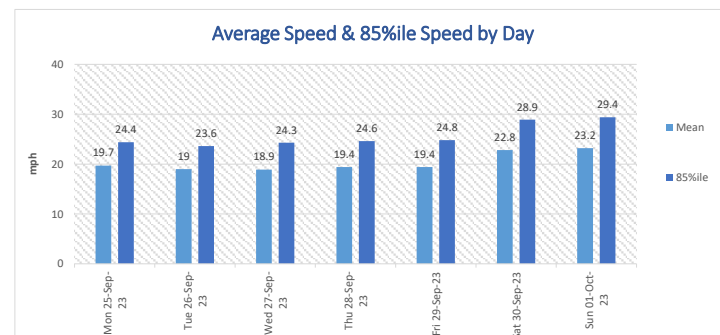
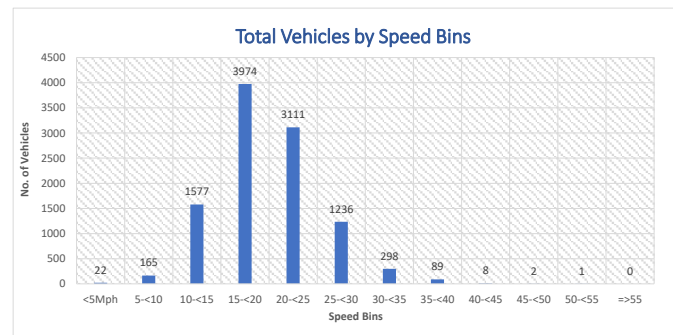

Site Number 23388-1
Description North Road, West of North Road
Direction Westbound

Time	Mon 25-Sep-23	Tue 26-Sep-23	Wed 27-Sep-23	Thu 28-Sep-23	Fri 29-Sep-23	Sat 30-Sep-23	Sun 01-Oct-23	Weekday Av.	7day Av.
0100	3	0	0	0	0	0	0	1	0
0200	0	0	0	0	0	0	0	0	0
0300	1	0	0	0	0	0	0	0	0
0400	6	0	0	0	0	0	0	1	1
0500	3	0	0	0	0	0	0	1	0
0600	1	0	0	1	0	0	0	0	0
0700	7	0	1	0	0	0	0	2	1
0800	27	0	0	1	0	1	0	6	4
0900	254	3	3	3	3	0	1	53	38
1000	63	1	1	1	1	4	0	13	10
1100	77	1	0	0	2	4	1	16	12
1200	86	1	1	1	1	3	4	18	14
1300	79	1	8	0	3	3	2	18	14
1400	85	0	2	4	1	2	1	18	14
1500	102	3	4	8	2	1	1	24	17
1600	141	5	12	13	8	0	1	36	26
1700	268	8	8	7	13	0	2	61	44
1800	297	8	14	9	15	3	3	69	50
1900	102	4	11	11	4	0	1	26	19
2000	71	4	2	3	3	0	2	17	12
2100	74	1	1	0	4	0	0	16	11
2200	56	1	0	1	0	1	0	12	8
2300	5	1	1	0	1	0	1	2	1
2400	3	0	0	0	0	0	0	1	0
08-09	254	3	3	3	3	0	1	53	38
17-18	297	270	264	242	190	63	110	253	205
07-19	1581	1647	1653	1572	1467	707	580	1584	1315
07-23	1787	1827	1801	1747	1599	791	683	1752	1462
00-24	1811	1856	1839	1780	1641	835	721	1785	1498

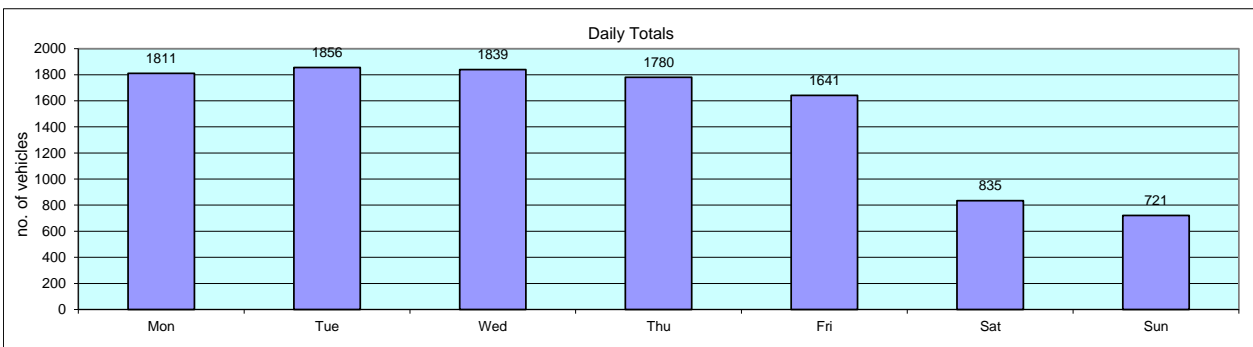

Site Number 23388-1
Description North Road, West of North Road
Direction Westbound

Volumetric Summary - Motorised Vehicles

Time	Mon 25-Sep-23	Tue 26-Sep-23	Wed 27-Sep-23	Thu 28-Sep-23	Fri 29-Sep-23	Sat 30-Sep-23	Sun 01-Oct-23	Weekday Av.	7day Av.
0100	3	5	2	4	6	7	5	4	5
0200	0	6	6	1	3	0	5	3	3
0300	1	3	11	4	1	4	7	4	4
0400	6	0	1	4	7	4	7	4	4
0500	3	4	1	2	4	4	3	3	3
0600	1	2	3	3	1	1	1	2	2
0700	6	3	6	7	8	21	1	6	7
0800	27	39	31	38	39	37	5	35	31
0900	253	261	217	252	215	24	13	240	176
1000	63	66	75	75	79	46	31	72	62
1100	76	69	67	61	71	59	41	69	63
1200	84	81	93	66	62	83	44	77	73
1300	79	81	77	80	94	60	52	82	75
1400	85	75	78	102	70	59	51	82	74
1500	97	112	96	92	103	75	56	100	90
1600	135	121	158	129	133	56	57	135	113
1700	251	301	262	261	233	65	62	262	205
1800	283	262	250	233	175	60	107	241	196
1900	93	144	185	125	140	62	44	137	113
2000	66	72	60	52	67	25	45	63	55
2100	73	37	40	72	35	31	25	51	45
2200	54	49	35	23	15	12	25	35	30
2300	5	15	9	24	7	15	5	12	11
2400	3	6	7	7	12	3	9	7	7
08-09	253	261	217	252	215	24	13	240	176
17-18	283	262	250	233	175	60	107	241	196
07-19	1526	1612	1589	1514	1414	686	563	1531	1272
07-23	1724	1785	1733	1685	1538	769	663	1693	1414
00-24	1747	1814	1770	1717	1580	813	701	1726	1449

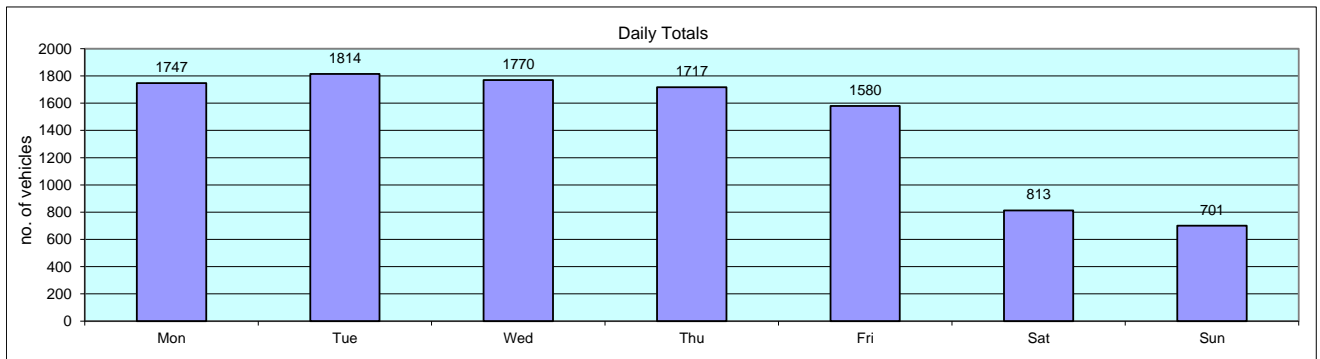

Site Number 23388-1
Description North Road, West of North Road
Direction Westbound

25-Sep-23

Table with columns: Time, Total Motorised Vehicles, Totals, Cycles, Motor Cycles, Number Vehicle Classes DFT 2010 + COBA Scheme (Car, LGV, 2 Axle Rigid, 3 Axle Rigid, 4 Axle Rigid, 3 Axle Artic, 4 Axle Artic, 5+ Axle Artic, Buses), Percentage Vehicle classes DFT 2010 + COBA Scheme (Cycles, Motor Cycles, Cars, LGV, 2 Axle Rigid, 3 Axle Rigid, 4 Axle Rigid, 3 Axle Artic, 4 Axle Artic, 5+ Axle Artic, Buses), Vehicle Speed (MPH 0-95), P-Tile 85%, Average Speed, Standard deviation.

Site Number 23388-1
Description North Road, West of North Road
Direction Westbound

26-Sep-23

Table with columns: Time, Total Motorised Vehicles, Totals, Cycles, Motor Cycles, Number Vehicle Classes, Percentage Vehicle classes, Vehicle Speed, P-Tile, Average Speed, Standard deviation. Rows include individual time intervals from 0015 to 2400 and summary rows for 08-09, 17-18, 07-19, 07-23, and 00-24.

Site Number 23388-1
Description North Road, West of North Road
Direction Westbound

28-Sep-23

Table with columns: Time, Total Motorised Vehicles, Cycles, Motor Cycles, Number Vehicle Classes (Car, LGV, 2 Axle Rigid, 3 Axle Rigid, 4 Axle Rigid, 3 Axle Artic, 4 Axle Artic, 5+ Axle Artic, Buses), Percentage Vehicle classes, and Vehicle Speed (MPH 0-95). Rows include individual time points from 0015 to 2400 and summary rows for 08-09, 17-18, 07-19, 07-23, and 00-24.

Site Number 23388-1
Description North Road, West of North Road
Direction Westbound

29-Sep-23

Table with 44 columns: Time, Total Motorised Vehicles, Totals, Cycles, Motor Cycles, Number Vehicle Classes, Percentage Vehicle classes, DFT 2010 + COBA Scheme, Vehicle Speed, P-Tile, Average Speed, Standard deviation. Rows include individual time intervals from 0015 to 2400 and summary rows for 08-09, 17-18, 07-19, 07-23, and 00-24.

Site Number 23388-1
Description North Road, West of North Road
Direction Westbound

30-Sep-23

Table with columns: Time, Total Motorised Vehicles, Cycles, Motor Cycles, Number Vehicle Classes (Car, LGV, 2 Axle Rigid, 3 Axle Rigid, 4 Axle Rigid, 3 Axle Artic, 4 Axle Artic, 5+ Axle Artic, Buses), Percentage Vehicle classes, DFT 2010 + COBA Scheme, Vehicle Speed (MPH 0-95), P-Tile 85%, Average Speed, Standard deviation.

Site Number 23388-1
Description North Road, West of North Road
Direction Westbound

01-Oct-23

Table with columns: Time, Total Motorised Vehicles, Totals, Cycles, Motor Cycles, Number Vehicle Classes (Car, LGV, 2 Axle Rigid, 3 Axle Rigid, 4 Axle Rigid, 3 Axle Artic, 4 Axle Artic, 5+ Axle Artic, Buses), Percentage Vehicle classes (Cycles, Motor Cycles, Cars, LGV, 2 Axle Rigid, 3 Axle Rigid, 4 Axle Rigid, 3 Axle Artic, 4 Axle Artic, 5+ Axle Artic, Buses), Vehicle Speed (MPH 0-95), P-Tile 85%, Average Speed, Standard deviation.

Site Number 23388-1
 Description North Road, West of North Road
 Direction Westbound

Grand Total

Time	Total Motorised Vehicles	Totals	Cycles	Motor Cycles	Number Vehicle Classes DIT 2010 + COBA Scheme									Percentage Vehicle classes DIT 2010 + COBA Scheme											Vehicle Speed																P-Tile 85%	Average Speed	Standard deviation								
					Car	LGV	2 Axle Rigid	3 Axle Rigid	4 Axle Rigid	3 Axle Artic.	4 Axle Artic.	5+ Axle Artic.	Buses	Cycles	Motor Cycles	Cars	LGV	2 Axle Rigid	3 Axle Rigid	4 Axle Rigid	3 Axle Artic.	4 Axle Artic.	5+ Axle Artic.	Buses	MPH 0	MPH 5	MPH 10	MPH 15	MPH 20	MPH 25	MPH 30	MPH 35	MPH 40	MPH 45	MPH 50	MPH 55	MPH 60	MPH 65	MPH 70	MPH 75				MPH 80	MPH 85	MPH 90	MPH 95				
--	10142	10483	341	174	8972	761	148	23	8	22	1	6	27	3.253	1.66	85.59	7.259	1.412	0.219	0.076	0.21	0.01	0.057	0.258	22	165	1577	3974	3111	1236	298	89	8	2	1	0	0	0	0	0	0	0	0	0	0	0	0	0	25.2	19.8	5.3

Site Number 23388-1
Description North Road, West of North Road
Direction Westbound

Grand Total

Table with columns: Time, Total Motorised Vehicles, Totals, Cycles, Motor Cycles, Number Vehicle Classes (Car, LGV, 2 Axle Rigid, 3 Axle Rigid, 4 Axle Rigid, 3 Axle Artic., 4 Axle Artic., 5+ Axle Artic., Buses), Percentage Vehicle classes, and Vehicle Speed (MPH 0-95). Rows include individual site numbers (0015-2400) and summary rows (08-09, 17-18, 07-19, 07-23, 00-24).