

Site Number 23388-4
Description Bathwick Hill, West of Cleveland Walk
Direction Eastbound

Location

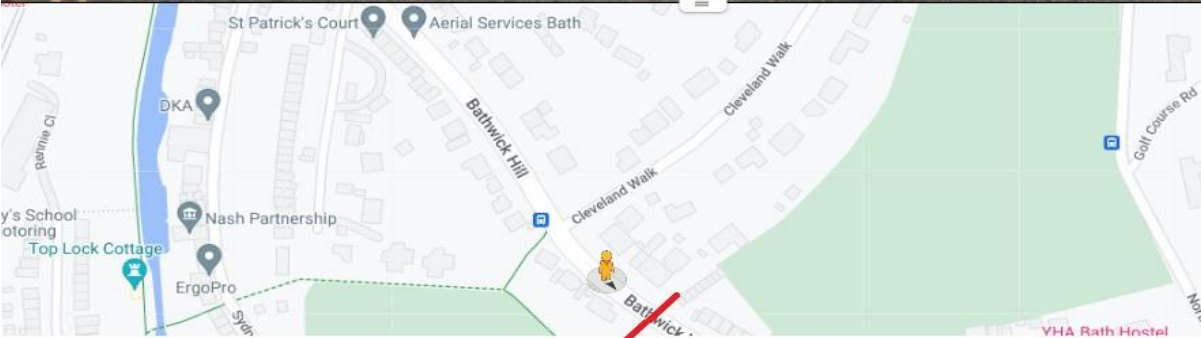
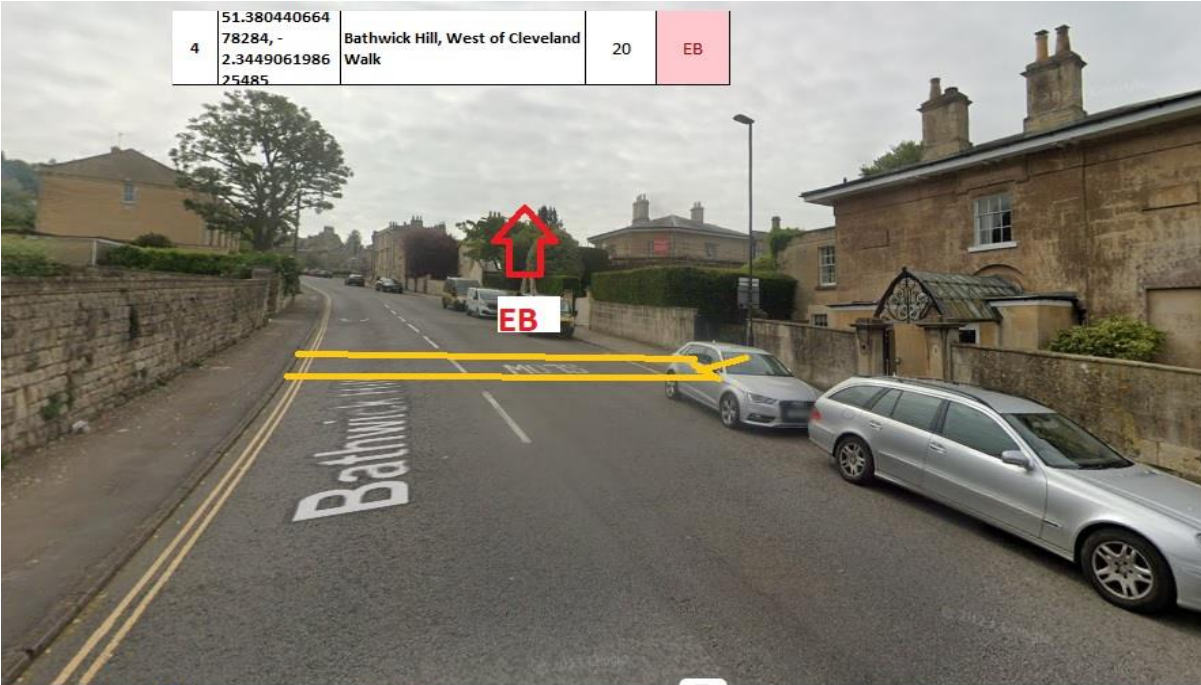

Observations

Site Number 23388-4
Description Bathwick Hill, West of Cleveland Walk
Direction Eastbound
Posted Speed Limit(mph) 20mph

Start Date	End Date	Total Vehicles	5 Day Ave.	7 Day Ave.	Average 85%ile Speed	Average Mean Speed	Standard Dev.
Sat 30-Sep-23	Fri 06-Oct-23	6845	580	978	28.1	23.2	5.0

Time Period	Total Vehicles	85%ile Speed	Mean Speed	Stand Dev.	<5Mph	5-<10	10-<15	15-<20	20-<25	25-<30	30-<35	35-<40	40-<45	45-<50	50-<55	=>55
Sat 30-Sep-23	2183	28.8	24.1	4.9	0	20	32	348	856	711	182	29	3	1	0	1
Sun 01-Oct-23	1764	29	24.3	5	1	7	27	303	667	575	140	37	5	2	0	0
Mon 02-Oct-23	2898	26.5	21.9	4.9	0	55	146	764	1242	572	105	9	3	0	1	1
Tue 03-Oct-23	0	-	-	-	0	0	0	0	0	0	0	0	0	0	0	0
Wed 04-Oct-23	0	-	-	-	0	0	0	0	0	0	0	0	0	0	0	0
Thu 05-Oct-23	0	-	-	-	0	0	0	0	0	0	0	0	0	0	0	0
Fri 06-Oct-23	0	-	-	-	0	0	0	0	0	0	0	0	0	0	0	0
Total Vehicles																
[--]	6845	28.1	23.2	5.0	1	82	205	1415	2765	1858	427	75	11	3	1	2

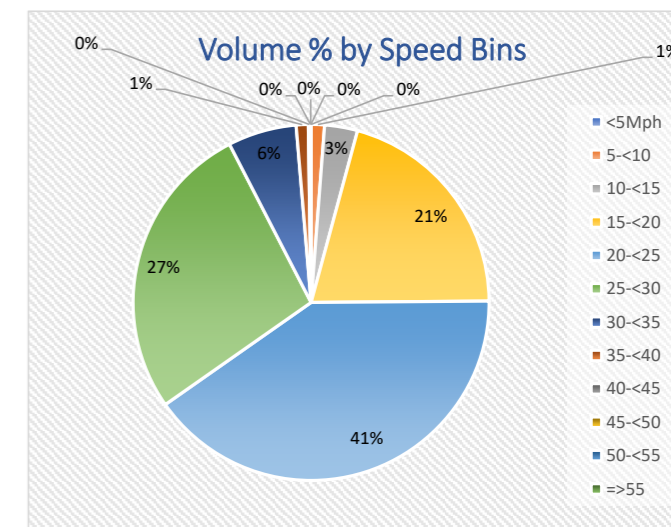
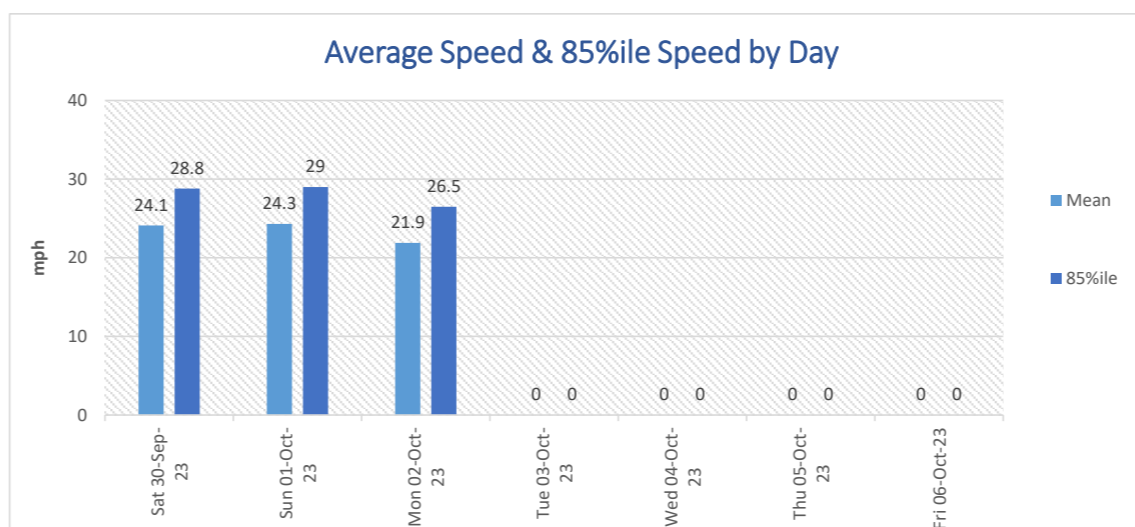
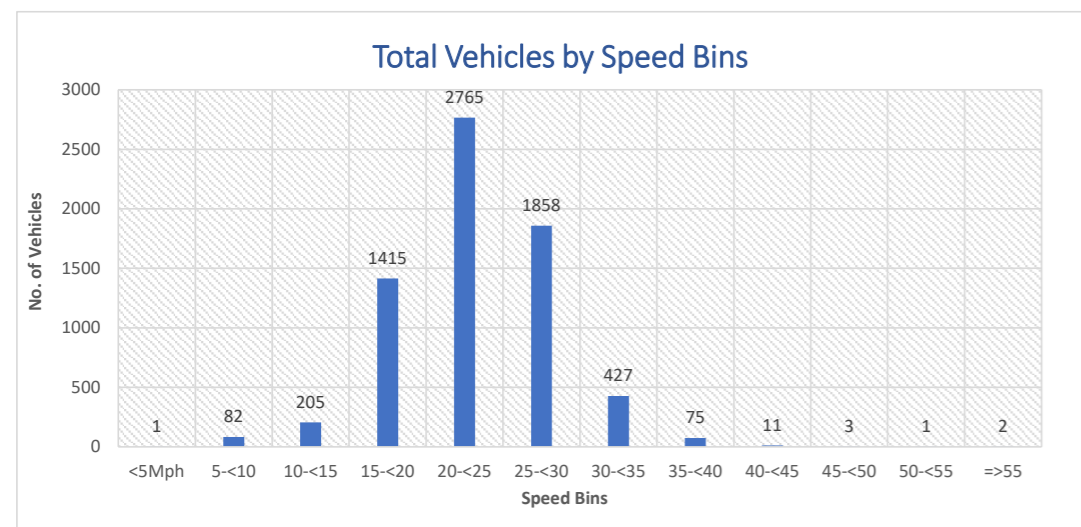

Site Number 23388-4
Description Bathwick Hill, West of Cleveland Walk
Direction Eastbound

Time	Sat 30-Sep-23	Sun 01-Oct-23	Mon 02-Oct-23	Tue 03-Oct-23	Wed 04-Oct-23	Thu 05-Oct-23	Fri 06-Oct-23	Weekday Av.	7day Av.
0100	34	0	1	0	0	0	0	0	5
0200	30	2	0	0	0	0	0	0	5
0300	28	1	0	0	0	0	0	0	4
0400	22	1	0	0	0	0	0	0	3
0500	10	0	1	0	0	0	0	0	2
0600	10	0	1	0	0	0	0	0	2
0700	10	1	0	0	0	0	0	0	2
0800	44	0	3	0	0	0	0	1	7
0900	89	0	9	0	0	0	0	2	14
1000	128	0	10	0	0	0	0	2	20
1100	152	0	5	0	0	0	0	1	22
1200	175	0	6	0	0	0	0	1	26
1300	173	0	4	0	0	0	0	1	25
1400	190	1	1	0	0	0	0	0	27
1500	156	2	1	0	0	0	0	0	23
1600	168	0	3	0	0	0	0	1	24
1700	156	3	6	0	0	0	0	1	24
1800	169	0	4	0	0	0	0	1	25
1900	125	0	0	0	0	0	0	0	18
2000	78	1	1	0	0	0	0	0	11
2100	73	1	3	0	0	0	0	1	11
2200	56	0	0	0	0	0	0	0	8
2300	56	1	1	0	0	0	0	0	8
2400	51	1	0	0	0	0	0	0	7
08-09	89	0	9	0	0	0	0	2	14
17-18	169	140	191	0	0	0	0	38	71
07-19	1725	1384	2482	0	0	0	0	496	799
07-23	1988	1613	2780	0	0	0	0	556	912
00-24	2183	1764	2898	0	0	0	0	580	978

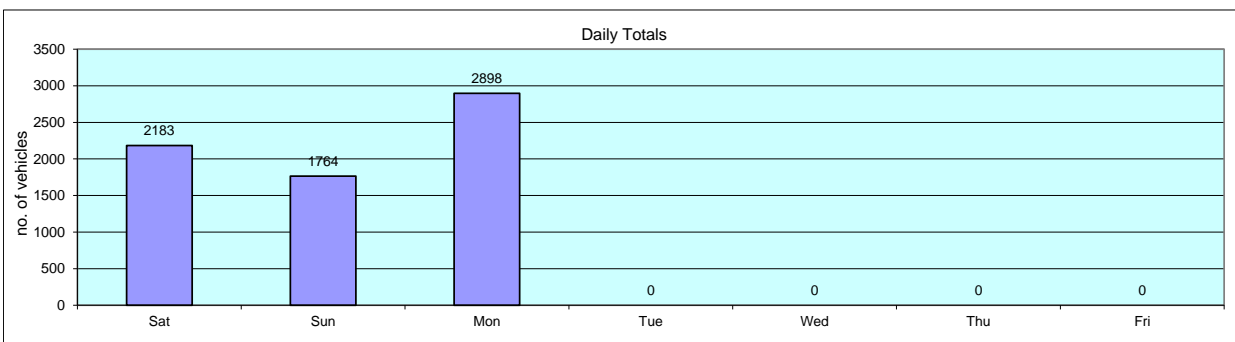

Site Number 23388-4
Description Bathwick Hill, West of Cleveland Walk
Direction Eastbound

Volumetric Summary - Motorised Vehicles									
Time	Sat 30-Sep-23	Sun 01-Oct-23	Mon 02-Oct-23	Tue 03-Oct-23	Wed 04-Oct-23	Thu 05-Oct-23	Fri 06-Oct-23	Weekday Av.	7day Av.
0100	34	30	15	0	0	0	0	3	11
0200	29	27	5	0	0	0	0	1	9
0300	27	24	1	0	0	0	0	0	7
0400	22	20	2	0	0	0	0	0	6
0500	10	11	6	0	0	0	0	1	4
0600	10	7	15	0	0	0	0	3	5
0700	10	9	48	0	0	0	0	10	10
0800	44	28	176	0	0	0	0	35	35
0900	86	54	458	0	0	0	0	92	85
1000	128	70	262	0	0	0	0	52	66
1100	151	125	193	0	0	0	0	39	67
1200	173	138	168	0	0	0	0	34	68
1300	170	141	144	0	0	0	0	29	65
1400	189	135	157	0	0	0	0	31	69
1500	155	142	150	0	0	0	0	30	64
1600	165	140	178	0	0	0	0	36	69
1700	153	166	214	0	0	0	0	43	76
1800	169	140	187	0	0	0	0	37	71
1900	121	99	143	0	0	0	0	29	52
2000	78	77	124	0	0	0	0	25	40
2100	73	70	88	0	0	0	0	18	33
2200	54	51	50	0	0	0	0	10	22
2300	56	28	31	0	0	0	0	6	16
2400	51	17	23	0	0	0	0	5	13
08-09	86	54	458	0	0	0	0	92	85
17-18	169	140	187	0	0	0	0	37	71
07-19	1704	1378	2430	0	0	0	0	486	787
07-23	1965	1604	2723	0	0	0	0	545	899
00-24	2158	1749	2838	0	0	0	0	568	964

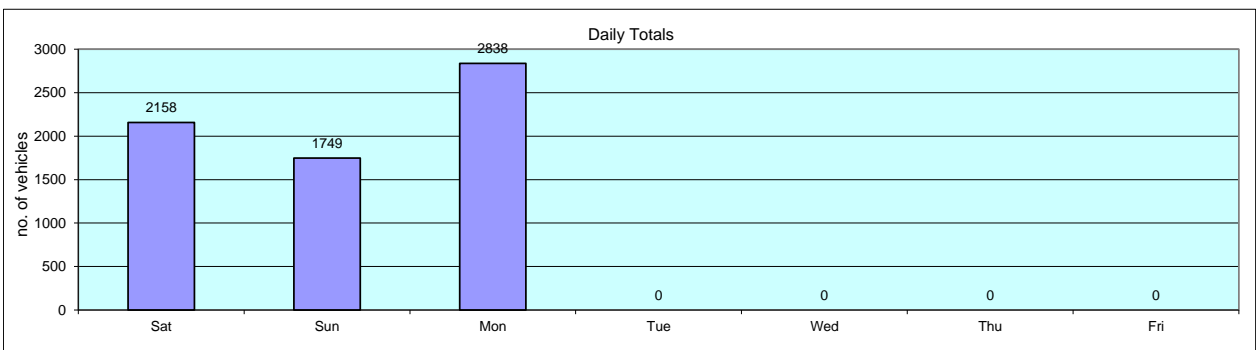

Site Number 23398-4
Description Bathwick Hill, West of Cleveland Walk
Direction Eastbound

Table with columns: Time, Total Motorised Vehicles, Totals, Cycles, Motor Cycles, Car, LGV, Number Vehicle Classes DFT 2010 + COBA Scheme (2 Axle Rigid, 3 Axle Rigid, 4 Axle Rigid, 3 Axle Artic, 4 Axle Artic, 5+ Axle Artic, Buses), Percentage Vehicle Classes DFT 2010 + COBA Scheme (Cycles, Motor Cycles, Cars, LGV, 2 Axle Rigid, 3 Axle Rigid, 4 Axle Rigid, 3 Axle Artic, 4 Axle Artic, 5+ Axle Artic, Buses), Vehicle Speed (MPH 0-95), P-Tile, Average Speed, Standard deviation.

Site Number 23388-4
Description Bathwick Hill, West of Cleveland Walk
Direction Eastbound

01-Oct-23

Table with columns: Time, Total Motorised Vehicles, Totals, Cycles, Motor Cycles, Number Vehicle Classes DIT 2010 + COBA Scheme (Car, LGV, 2 Axle Rigid, 3 Axle Rigid, 4 Axle Rigid, 3 Axle Artic, 4 Axle Artic, 5+ Axle Artic, Buses), Percentage Vehicle classes DIT 2010 + COBA Scheme (Cycles, Motor Cycles, Cars, LGV, 2 Axle Rigid, 3 Axle Rigid, 4 Axle Rigid, 3 Axle Artic, 4 Axle Artic, 5+ Axle Artic, Buses), Vehicle Speed (MPH 0-95), P-Tile 85%, Average Speed, Standard deviation.

Site Number 23388-4
Description Bathwick Hill, West of Cleveland Walk
Direction Eastbound

02-Oct-23

Table with columns for Time, Total Motorised Vehicles, Cycles, Motor Cycles, Vehicle Classes (Car, LGV, 2 Axle Rigid, 3 Axle Rigid, 4 Axle Rigid, 3 Axle Artic, 4 Axle Artic, 5+ Axle Artic, Buses), Percentage Vehicle classes, DFT 2010 + COBA Scheme, Vehicle Speed (MPH 0-95), P-Tile 85%, Average Speed, and Standard deviation.

Site Number 23398-4
Description Bathwick Hill, West of Cleveland Walk
Direction Eastbound

Table with columns for Time, Vehicle Classifications (Total Motorised Vehicles, Cycles, Motor Cycles, Car, LGV, etc.), Percentage Vehicle Classes, and Vehicle Speed (MPH bins from <5 to >100). Rows represent time intervals from 00:15 to 00:24.

Site Number 23388-4
Description Bathwick Hill, West of Cleveland Walk
Direction Eastbound

Grand Total

Table with columns: Time, Total Motorised Vehicles, Cycles, Motor Cycles, Car, LGV, 2 Axle Rigid, 3 Axle Rigid, 4 Axle Rigid, 3 Axle Artic, 4 Axle Artic, 5+ Axle Artic, Buses, Cycles, Motor Cycles, Cars, LGV, 2 Axle Rigid, 3 Axle Rigid, 4 Axle Rigid, 3 Axle Artic, 4 Axle Artic, 5+ Axle Artic, Buses, and Vehicle Speed (MPH 0-95).