

Site Number 23388-4
Description Bathwick Hill, West of Cleveland Walk
Direction Westbound

Location

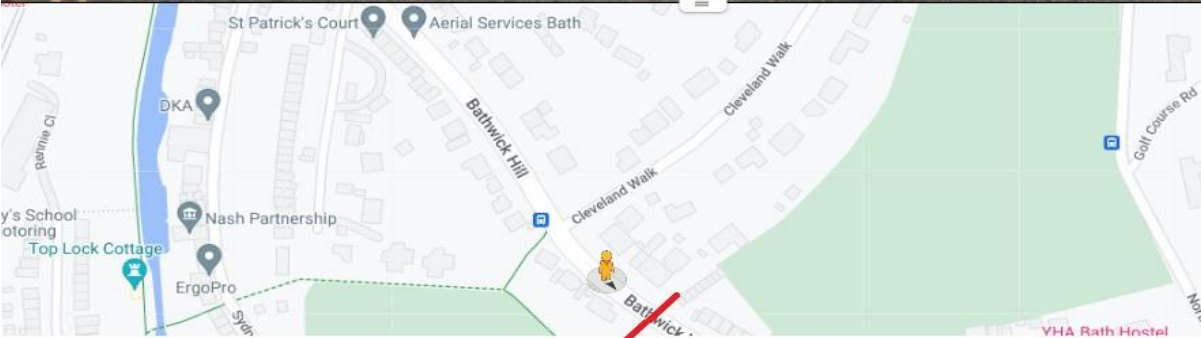
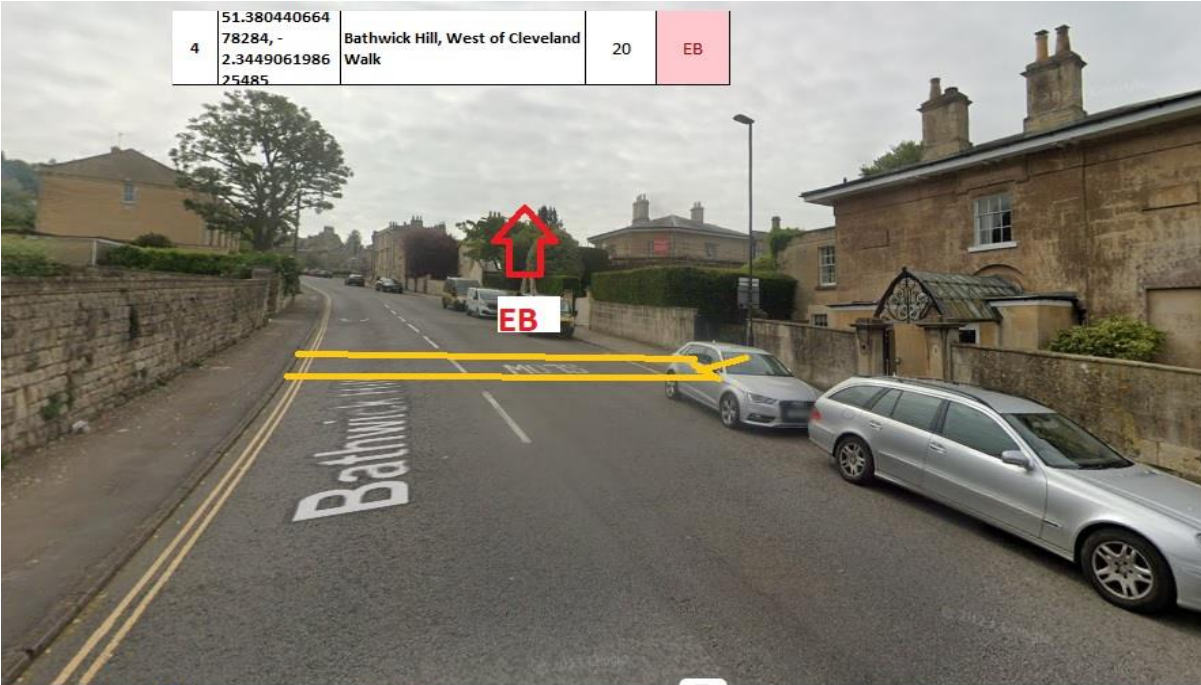

Observations Data loss due to parking for the following period
11.30 Tuesday 26th September 2023 to 14.30 Wednesday 27th September 2023
09:15 to 11:00 Thursday 2023

Site Number 23388-4
Description Bathwick Hill, West of Cleveland Walk
Direction Westbound
Posted Speed Limit(mph) 20mph

Start Date	End Date	Total Vehicles	5 Day Ave.	7 Day Ave.	Average 85%ile Speed	Average Mean Speed	Standard Dev.
Sat 23-Sep-23	Fri 29-Sep-23	18959	2466	2708	26.6	22.7	4.1

Time Period	Total Vehicles	85%ile Speed	Mean Speed	Stand Dev.	<5Mph	5-<10	10-<15	15-<20	20-<25	25-<30	30-<35	35-<40	40-<45	45-<50	50-<55	=>55
Sat 23-Sep-23	4132	26.3	22.5	4.1	3	15	74	933	2122	828	133	18	0	3	1	2
Sun 24-Sep-23	2498	26.8	23.1	4	2	7	24	483	1310	540	106	23	3	0	0	0
Mon 25-Sep-23	3154	26.6	22.7	3.9	3	8	46	681	1607	690	104	10	4	1	0	0
Tue 26-Sep-23	1081	26.6	22.5	4.2	0	4	31	250	537	208	44	7	0	0	0	0
Wed 27-Sep-23	1685	26.7	22.7	4.1	3	4	36	358	862	352	59	11	0	0	0	0
Thu 28-Sep-23	2897	26.7	22.7	4.2	3	8	39	695	1412	611	101	22	4	1	1	0
Fri 29-Sep-23	3512	26.7	22.8	4	1	7	65	743	1786	757	131	19	1	2	0	0
Total Vehicles																
[--]	18959	26.6	22.7	4.1	15	53	315	4143	9636	3986	678	110	12	7	2	2

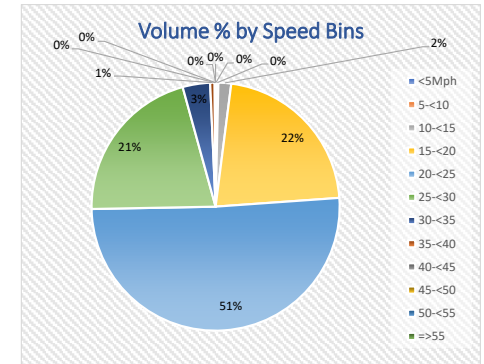
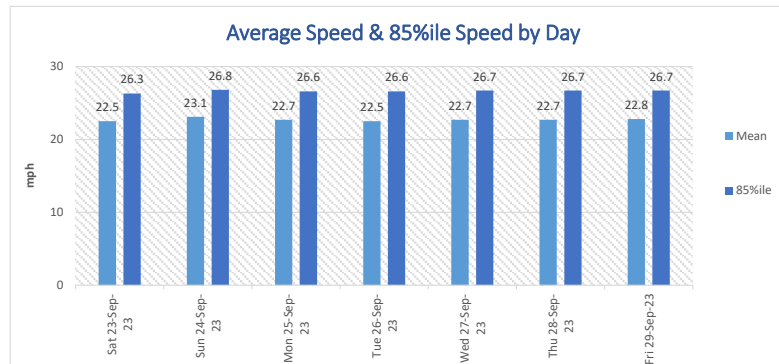
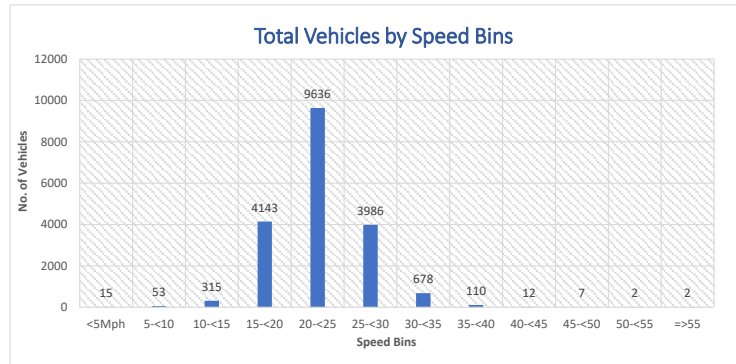

Site Number 23388-4
Description Bathwick Hill, West of Cleveland Walk
Direction Westbound

Time	Sat 23-Sep-23	Sun 24-Sep-23	Mon 25-Sep-23	Tue 26-Sep-23	Wed 27-Sep-23	Thu 28-Sep-23	Fri 29-Sep-23	Weekday Av.	7day Av.
0100	34	1	0	0	0	3	0	1	5
0200	25	3	0	1	0	0	1	0	4
0300	16	0	0	0	0	0	0	0	2
0400	13	0	0	0	0	0	0	0	2
0500	7	0	0	0	0	0	0	0	1
0600	5	0	1	1	0	2	0	1	1
0700	17	1	1	0	0	0	1	0	3
0800	52	1	1	1	0	1	0	1	8
0900	122	2	6	2	0	3	1	2	19
1000	234	0	3	5	0	0	1	2	35
1100	287	2	3	4	0	0	1	2	42
1200	338	3	1	0	0	7	3	2	50
1300	376	0	3	0	0	3	1	1	55
1400	388	4	6	0	0	6	1	3	58
1500	349	2	3	0	1	3	4	2	52
1600	353	4	6	0	4	9	3	4	54
1700	326	5	16	0	8	6	4	7	52
1800	326	2	12	0	9	9	8	8	52
1900	263	3	8	0	5	3	7	5	41
2000	242	1	4	0	3	5	3	3	37
2100	140	1	2	0	2	2	2	2	21
2200	90	3	3	0	2	1	0	1	14
2300	82	2	2	0	0	0	0	0	12
2400	47	1	0	0	1	0	0	0	7
08-09	122	2	6	2	0	3	1	2	19
17-18	326	162	267	0	290	288	258	221	227
07-19	3414	2013	2573	918	1229	2249	2895	1973	2184
07-23	3968	2319	2980	918	1658	2704	3297	2311	2549
00-24	4132	2498	3154	1081	1685	2897	3512	2466	2708

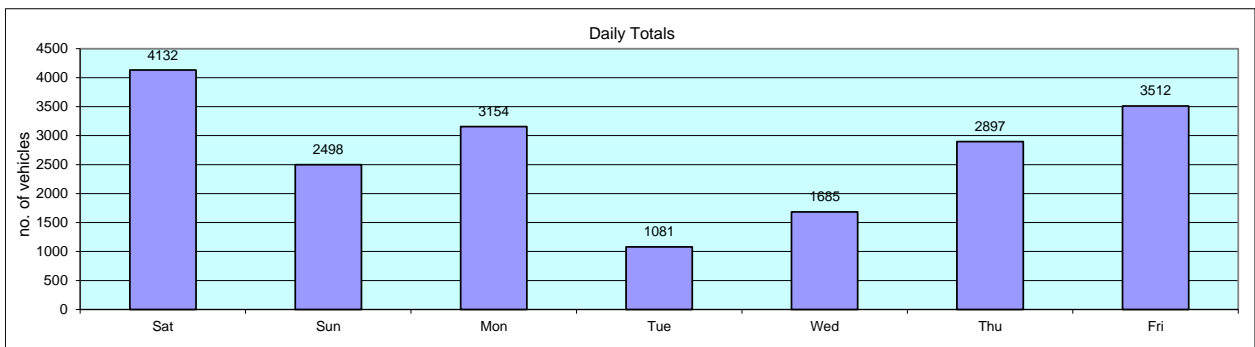

Site Number 23388-4
Description Bathwick Hill, West of Cleveland Walk
Direction Westbound

Volumetric Summary - Motorised Vehicles									
Time	Sat	Sun	Mon	Tue	Wed	Thu	Fri	Weekday Av.	7day Av.
	23-Sep-23	24-Sep-23	25-Sep-23	26-Sep-23	27-Sep-23	28-Sep-23	29-Sep-23		
0100	34	39	12	30	0	33	32	21	26
0200	25	32	23	21	0	23	15	16	20
0300	16	23	23	27	0	35	23	22	21
0400	13	25	17	15	0	13	19	13	15
0500	7	7	15	12	0	7	7	8	8
0600	4	8	9	13	0	9	14	9	8
0700	16	11	40	43	0	37	35	31	26
0800	50	28	133	108	0	118	127	97	81
0900	119	67	220	286	0	271	317	219	183
1000	228	135	197	265	0	0	210	134	148
1100	284	192	197	212	0	0	189	120	153
1200	336	231	180	29	0	175	212	119	166
1300	375	241	219	6	0	201	251	135	185
1400	386	197	192	0	0	218	223	127	174
1500	349	215	233	0	95	175	241	149	187
1600	351	195	227	0	288	252	325	218	234
1700	323	192	272	0	313	309	312	241	246
1800	320	160	255	0	281	279	250	213	221
1900	259	132	180	0	225	201	204	162	172
2000	238	127	150	0	192	157	159	132	146
2100	138	83	112	0	90	155	95	90	96
2200	89	56	79	0	82	73	72	61	64
2300	81	33	55	0	58	62	71	49	51
2400	47	28	33	0	26	31	68	32	33
08-09	119	67	220	286	0	271	317	219	183
17-18	320	160	255	0	281	279	250	213	221
07-19	3380	1985	2505	906	1202	2199	2861	1935	2148
07-23	3926	2284	2901	906	1624	2646	3258	2267	2506
00-24	4088	2457	3073	1067	1650	2834	3471	2419	2663

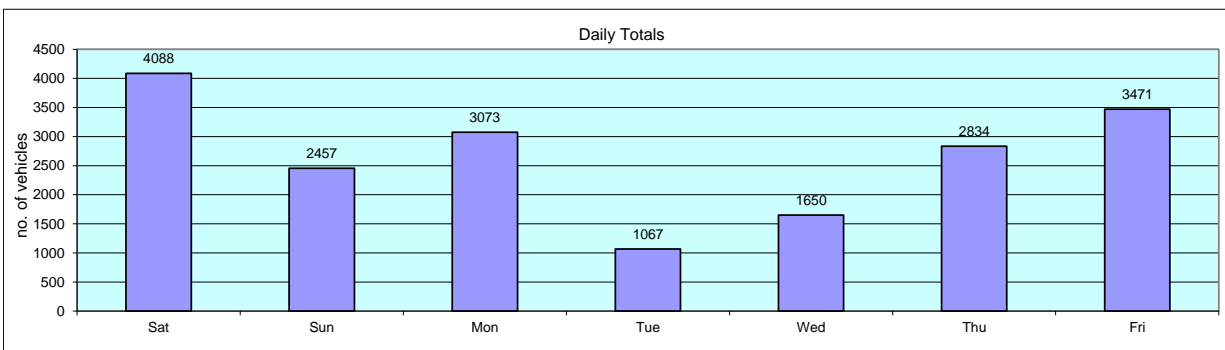

Site Number 23388-4
Description Bathwick Hill, West of Cleveland Walk
Direction Westbound

24-Sep-23

Table with columns: Time, Total Motorised Vehicles, Cycles, Motor Cycles, Number Vehicle Classes DFT 2010 + COBA Scheme (Car, LGV, 2 Axle Rigid, 3 Axle Rigid, 4 Axle Rigid, 3 Axle Artic, 4 Axle Artic, 5+ Axle Artic, Buses), Percentage Vehicle classes DFT 2010 + COBA Scheme (Cycles, Motor Cycles, Cars, LGV, 2 Axle Rigid, 3 Axle Rigid, 4 Axle Rigid, 3 Axle Artic, 4 Axle Artic, 5+ Axle Artic, Buses), Vehicle Speed (MPH 0-95), P-Tile 85%, Average Speed, Standard deviation.

Site Number 23388-4
 Description Bathwick Hill, West of Cleveland Walk
 Direction Westbound

Grand Total

Time	Total Motorised Vehicles	Totals	Cycles	Motor Cycles	Number Vehicle Classes DFT 2010 + COBA Scheme									Percentage Vehicle classes DFT 2010 + COBA Scheme										Vehicle Speed													P-Tile 85%	Average Speed	Standard deviation									
					Car	LGV	2 Axle Rigid	3 Axle Rigid	4 Axle Rigid	3 Axle Artic.	4 Axle Artic.	5+ Axle Artic.	Buses	Cycles	Motor Cycles	Cars	LGV	2 Axle Rigid	3 Axle Rigid	4 Axle Rigid	3 Axle Artic.	4 Axle Artic.	5+ Axle Artic.	Buses	MPH 0 <5mph	MPH 5 <10mph	MPH 10 <15mph	MPH 15 <20mph	MPH 20 <25mph	MPH 25 <30mph	MPH 30 <35mph	MPH 35 <40mph	MPH 40 <45mph	MPH 45 <50mph	MPH 50 <55mph	MPH 55 <60mph				MPH 60 <65mph	MPH 65 <70mph	MPH 70 <75mph	MPH 75 <80mph	MPH 80 <85mph	MPH 85 <90mph	MPH 90 <95mph	MPH 95 <100mph	
--	18640	18959	319	233	16430	1221	330	31	9	34	0	10	342	1.683	1.229	86.66	6.44	1.741	0.164	0.047	0.179	0	0.053	1.804	15	53	315	4143	9636	3986	678	110	12	7	2	0	0	1	0	1	0	0	0	0	0	26.6	22.7	4.1

