

BANES CIL Viability Report
Appendix 3 Sub - Market areas

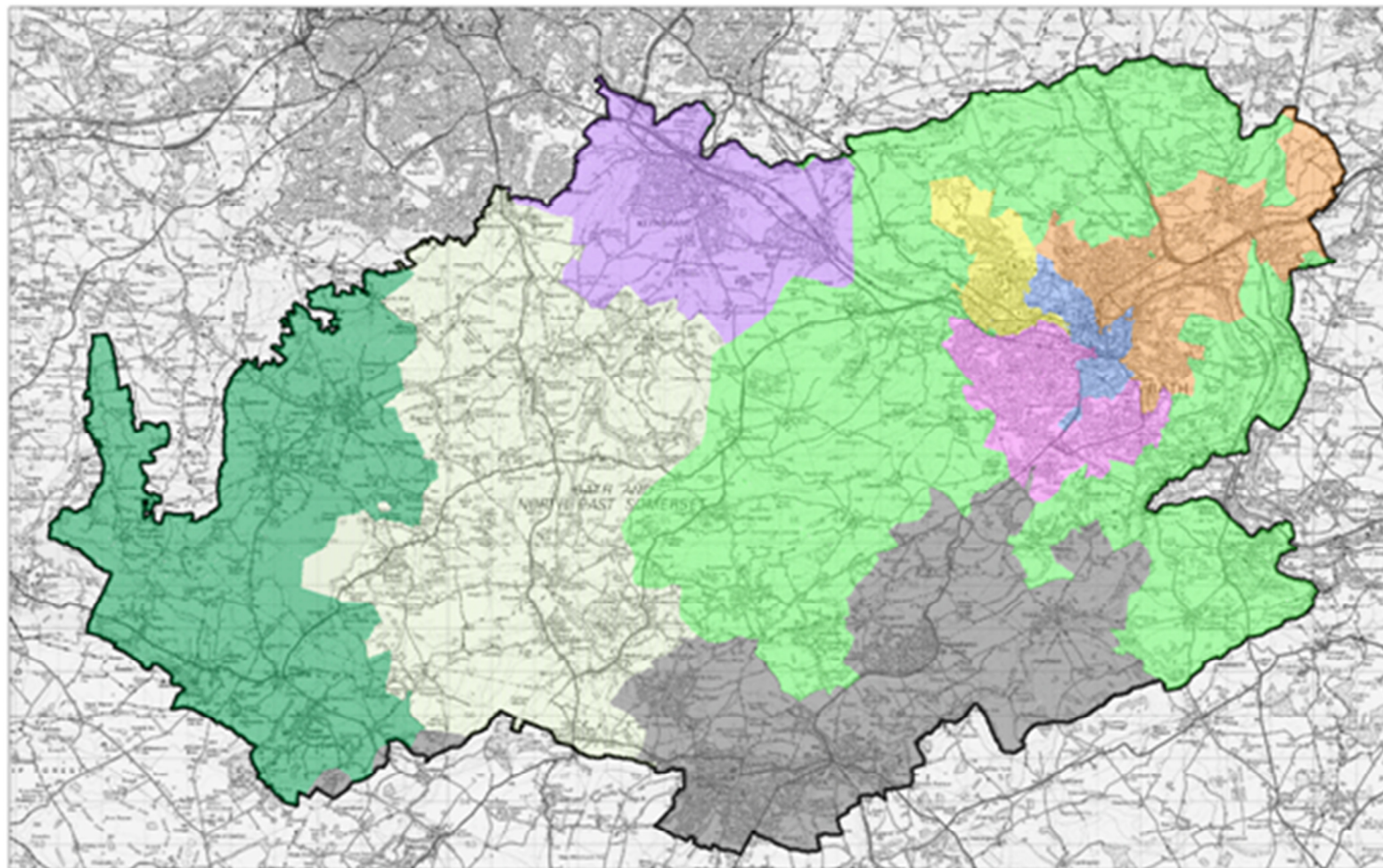

- | | | | |
|-------------------------------------|--------------------------|----------------------------------|--|
| Bath & North East Somerset boundary | Prime Bath | Bath Rural Hinterland (Bathavon) | Chew Valley Lower Value |
| Bath North & West | Bath South | Keynsham & Salford | MN, Radstock, Westfield, PSJ and Paulton |
| Bath North & East | Chew Valley Higher Value | | |