

SITES SUGGESTED TO THE COUNCIL FOR INVESTIGATION

THIS IS A RECORD OF ALL SITES SUGGESTED TO THE COUNCIL FOR INVESTIGATION THROUGH THE PUBLIC 'CALL FOR SITES'. THE SITES HAVE NOT YET BEEN ASSESSED AND THEIR INCLUSION IN THIS LIST IN NO WAY INDICATES THEIR SUITABILITY FOR USE AS GYPSY & TRAVELLER SITES. THIS LIST OF SITES HAS BEEN RELEASED IN RESPONSE TO A REQUEST FROM TOWN & PARISH COUNCILS. IT IS A COMPLETE LIST OTHER THAN THE EXCLUSION OF THOSE SITES THAT WERE CONSIDERED BY THE CABINET ON 9/5/12 AND REJECTED

Site Ref.	Site name	Existing Use	Site Availability	Site Suggested By
1	Ashes Hill Farm, A367/B3115 (Tunley Road)	Green space	Yes	Mr A. Scurlock
2	Auto centre, Rush Hill, Bath	Auto centre (currently ceased trading)	Landowner yet to confirm	Ms J. King
3	Bath Express Removals, Padleigh Hill	Commercial premises	No	Ms J. King
4	Charlton Lane, Queen Charlton, BS31 2SQ	Unauthorised Traveller development	Yes	Mrs K. O'Connor
5	Charmy Down Military Airfield	Former military airfield	Landowner yet to confirm	Cllr. E. Jackson
6	Clandown FC Playing Field, Radstock	Green space	Landowner yet to confirm	Cllr. E. Jackson
7	Claverton Caravan Park (Quarry Rock Gardens)	Residential caravan park	No	Ms J. King
8	Crossways Caravan Site, A367/Fosseway, Dunkerton	Residential caravan park	No	Ms J. King
9	Land at the entrance to Ralph Allen Drive (Bath Honda)	Commercial premises	No	Ms J. King
10	Field at Kilkenny Lane, off Old Fosse Road, Bath	Several land parcels, agricultural use	Landowner yet to confirm	Ms J. King
11	Burnett Business Park	Business park	No	Mr R. Ferris
12	Kellaways, Lower Bristol Road	Commercial premises	No	Ms D. Atkinson

Site Ref.	Site name	Existing Use	Site Availability	Site Suggested By
13	Land at Hicks Gate Roundabout	Green space	Yes	Mr J. Brown
14	Land near Mill Lane, Radford	Green space	Yes	Mr D. MacDonald
15	Lower Bristol Road, commercial premises	Open storage land (0.75 acres currently being marketed to let)	No	Ms J. King
16	MoD Ensleigh	Ministry of Defence land in process of being disposed	To be reviewed through Core Strategy and SHLAA	Ms J. King
17	MoD Foxhill			Ms J. King
18	MoD Warminster Road			Ms J. King
19	Newton Mill caravan park	Touring caravan and camping park	No	Ms J. King
20	Odd Down AFC	Football club	No	Ms J. King
21	Former petrol station, Augusta Place	Former petrol station, extant planning permission for retail unit and maisonettes	No	Ms J. King
22	Quarry Garage, Eastcourt Road, Temple Cloud, Bristol, BS39 5BU	Scrapyard	Yes	Mr M. Wilson
23	Radstock Road, Midsomer Norton - site with council buildings	Employment uses; safeguarded land	No	Ms J. King
24	Roundhill playing field, Radstock	Public open space	No	Cllr. E. Jackson
25	Stoney Lane, Bath	Unauthorised Traveller encampment	No	Suggested at public consultation event
26	Sulis Club, University Bath	University leisure centre and grounds	No	Ms J. King
27	Trinity Allotments, Radstock	Allotments	No	Cllr. E. Jackson

NB.: THESE SITE PLANS ARE INDICATIVE ONLY AND DO NOT STRICTLY DENOTE LAND OWNERSHIP BOUNDARIES. THESE SITES HAVE BEEN RECOMMENDED TO THE COUNCIL FOR CONSIDERATION AND HOLD NO PLANNING STATUS. INCLUSION WITHIN THIS REPORT DOES NOT INDICATE SUITABILITY: NONE OF THE SITES HAVE YET BEEN ASSESSED.

1. Ashes Hill Farm, A367/B3115 (Tunley Road)



2. Auto centre, Rush Hill, Bath

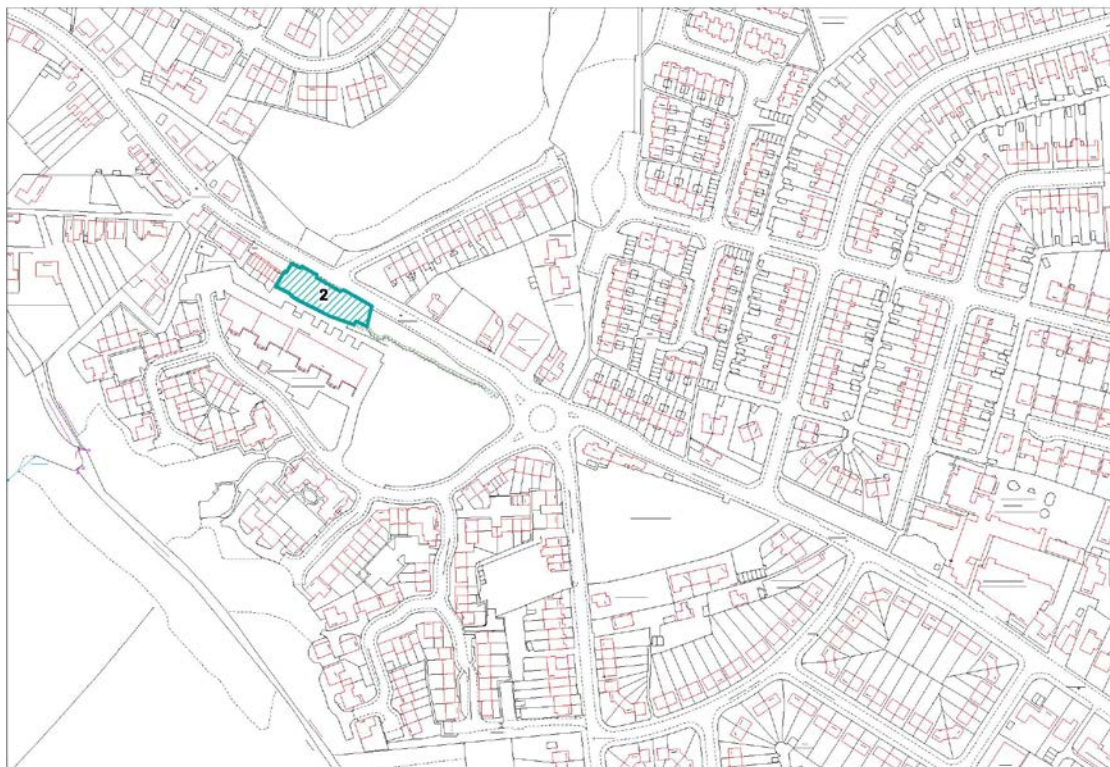

Reproduced from the Ordnance Survey mapping with the permission of the Controller of Her Majesty's Stationary Office © Crown Copyright. Unauthorised reproduction infringes Crown copyright and may lead to prosecution or civil proceedings. License number 100023334

3. Bath Express Removals, Padleigh Hill



4. Charlton Lane, Queen Charlton, BS31 2SQ

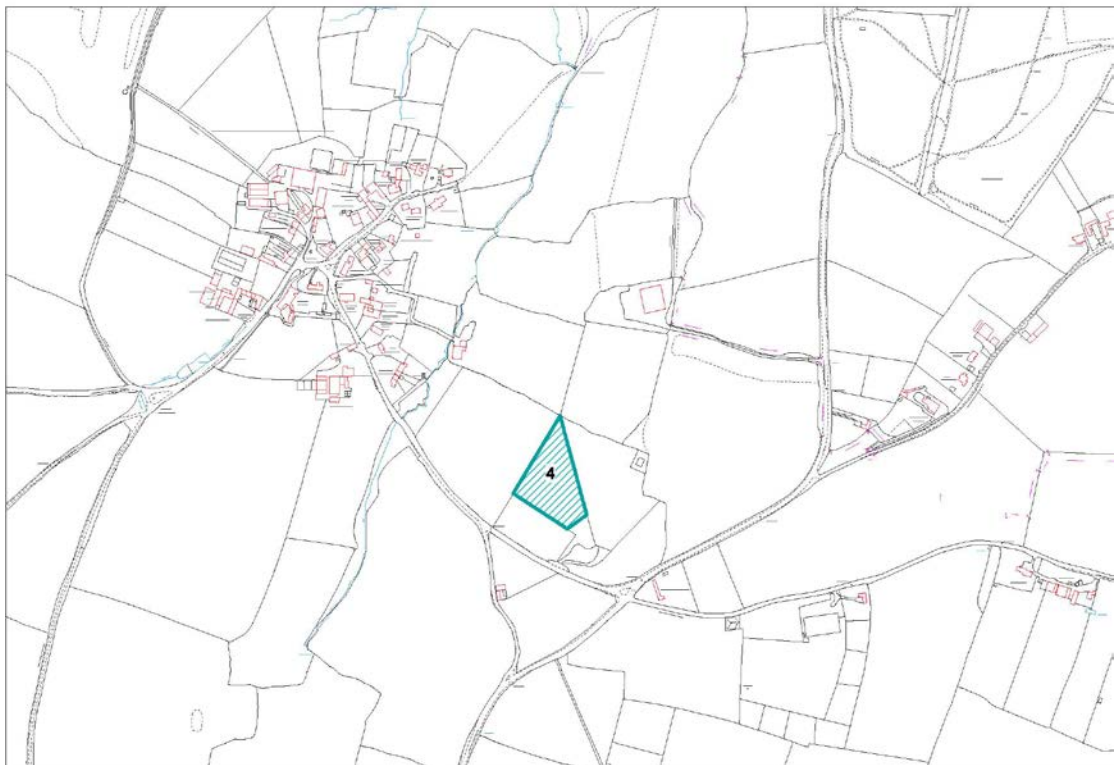

Reproduced from the Ordnance Survey mapping with the permission of the Controller of Her Majesty's Stationary Office © Crown Copyright. Unauthorised reproduction infringes Crown copyright and may lead to prosecution or civil proceedings. License number 100023334

5. Charmy Down Military Airfield

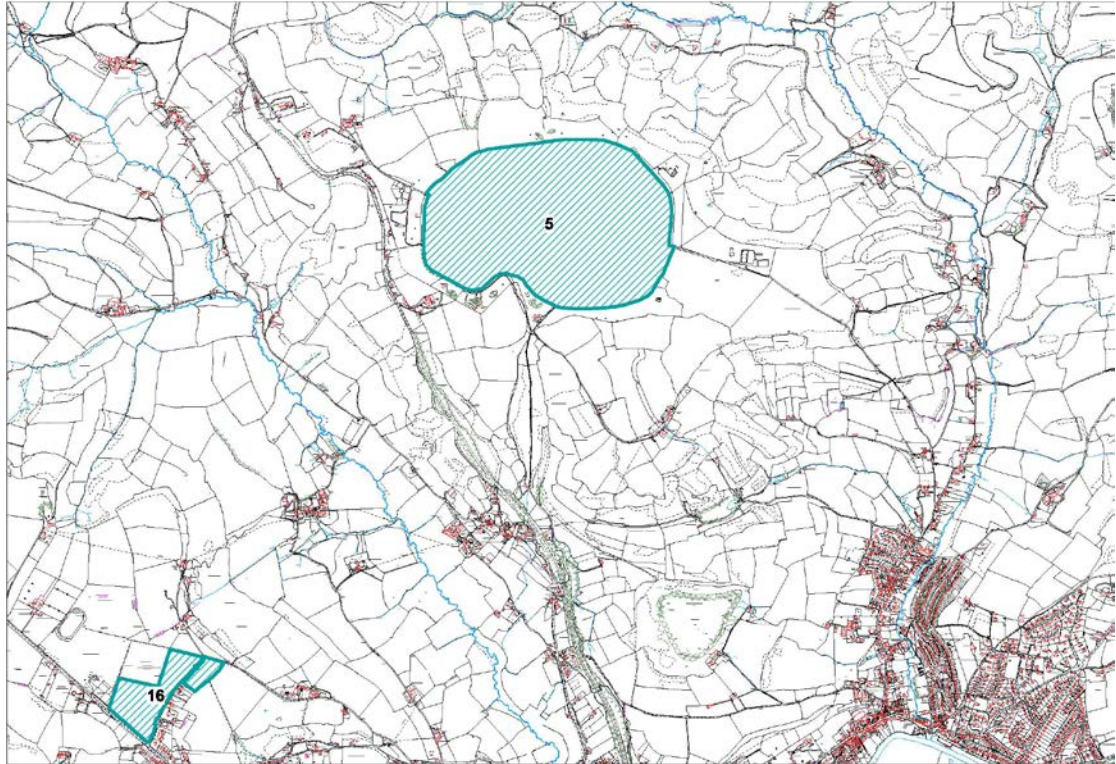

6. Clandown FC Playing Field, Radstock

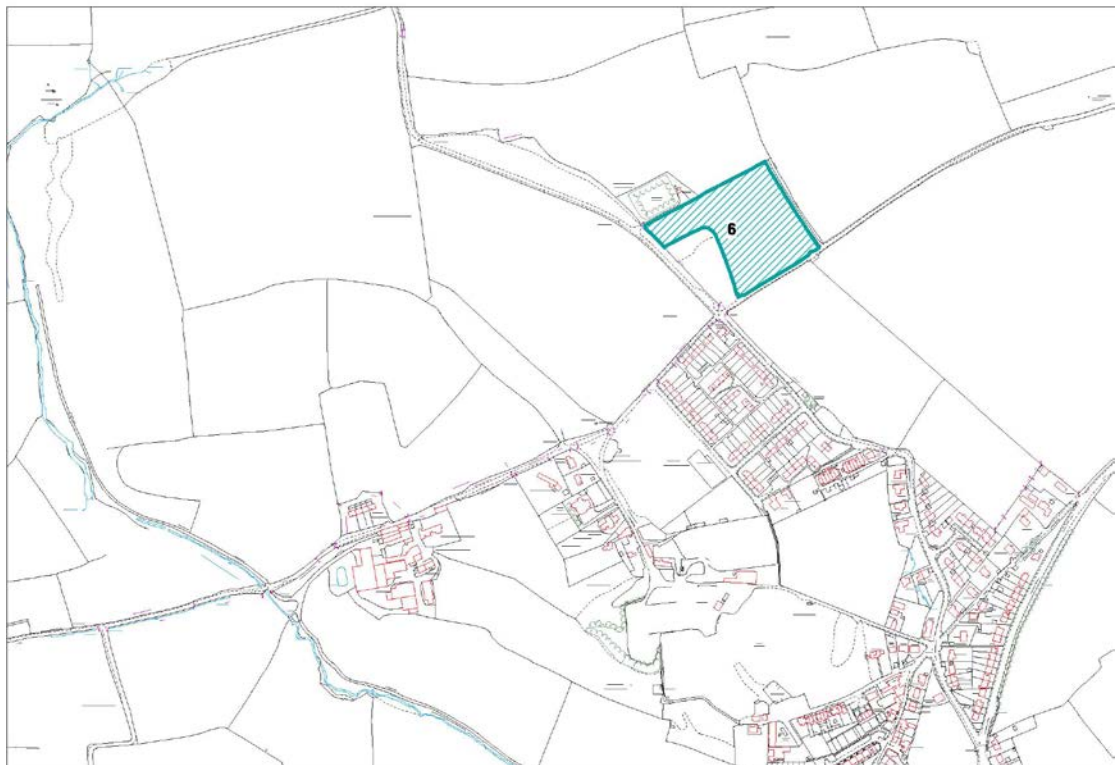

Reproduced from the Ordnance Survey mapping with the permission of the Controller of Her Majesty's Stationary Office © Crown Copyright. Unauthorised reproduction infringes Crown copyright and may lead to prosecution or civil proceedings. License number 100023334

7. Claverton Caravan Park (Quarry Rock Gardens)

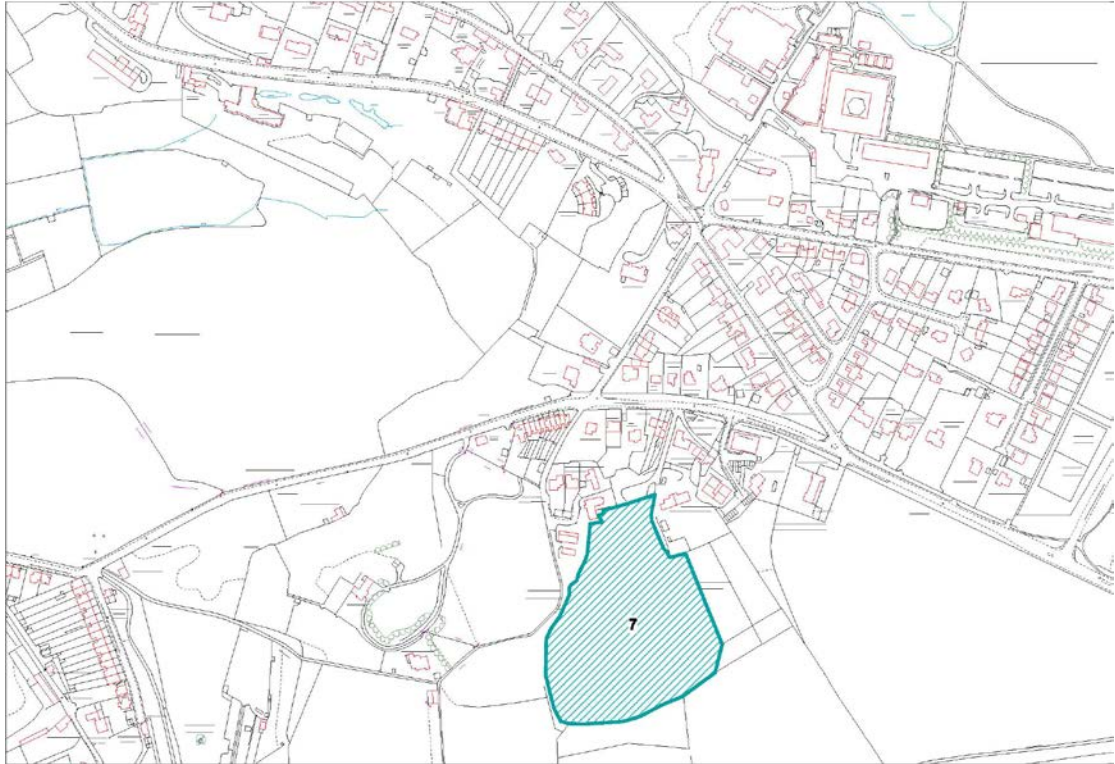

8. Crossways Caravan Site, A367/Fosseway, Dunkerton

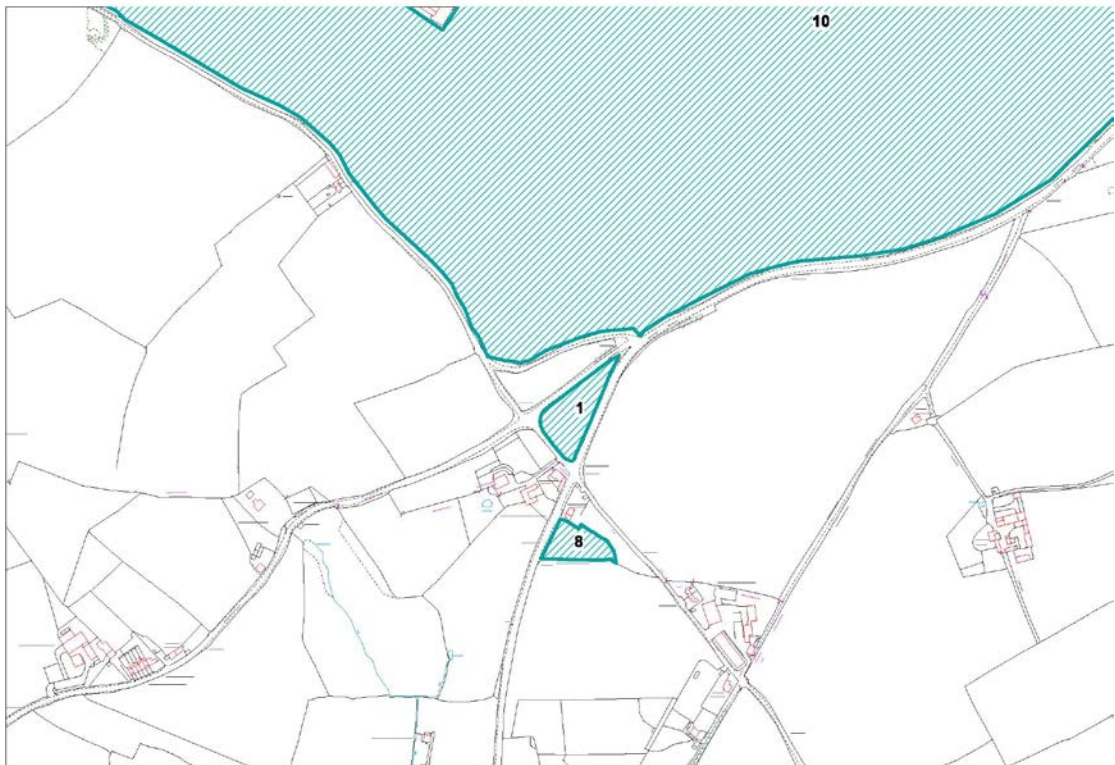

Reproduced from the Ordnance Survey mapping with the permission of the Controller of Her Majesty's Stationary Office © Crown Copyright. Unauthorised reproduction infringes Crown copyright and may lead to prosecution or civil proceedings. License number 100023334

9. Land at the entrance to Ralph Allen Drive (Bath Honda)



10. Field at Kilkenny Lane, off Old Fosse Road, Bath

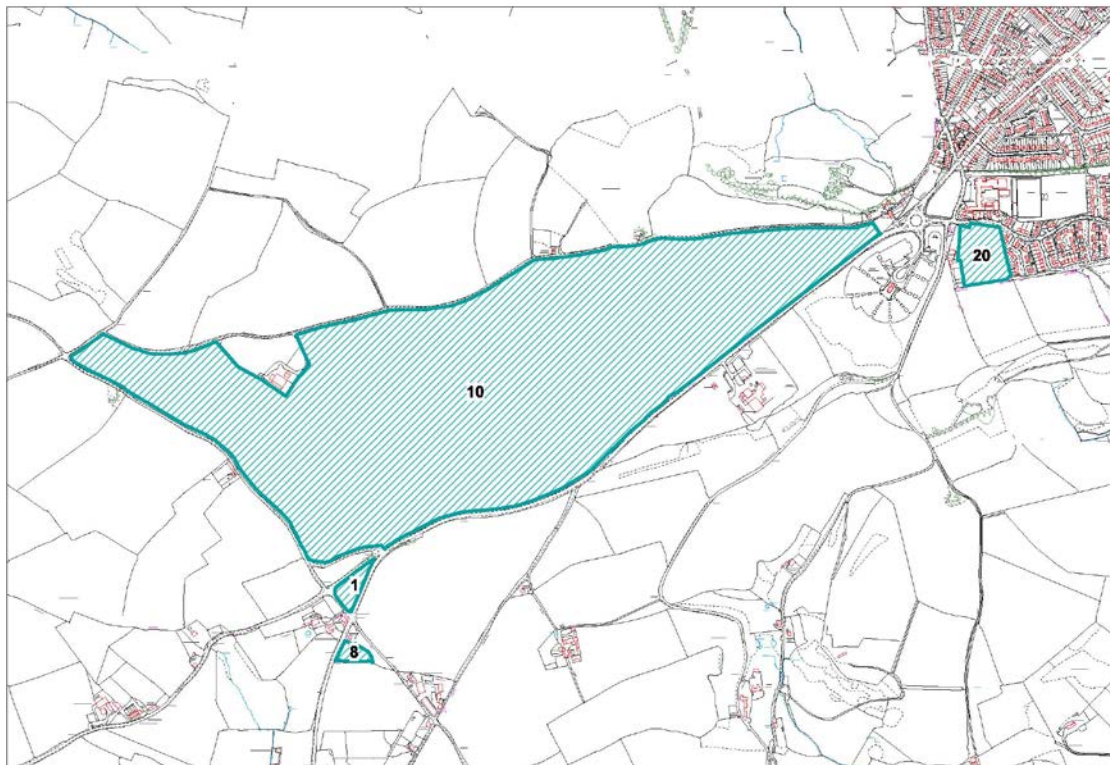

Reproduced from the Ordnance Survey mapping with the permission of the Controller of Her Majesty's Stationary Office © Crown Copyright. Unauthorised reproduction infringes Crown copyright and may lead to prosecution or civil proceedings. License number 100023334

11. Former MoD Depot near Burnett

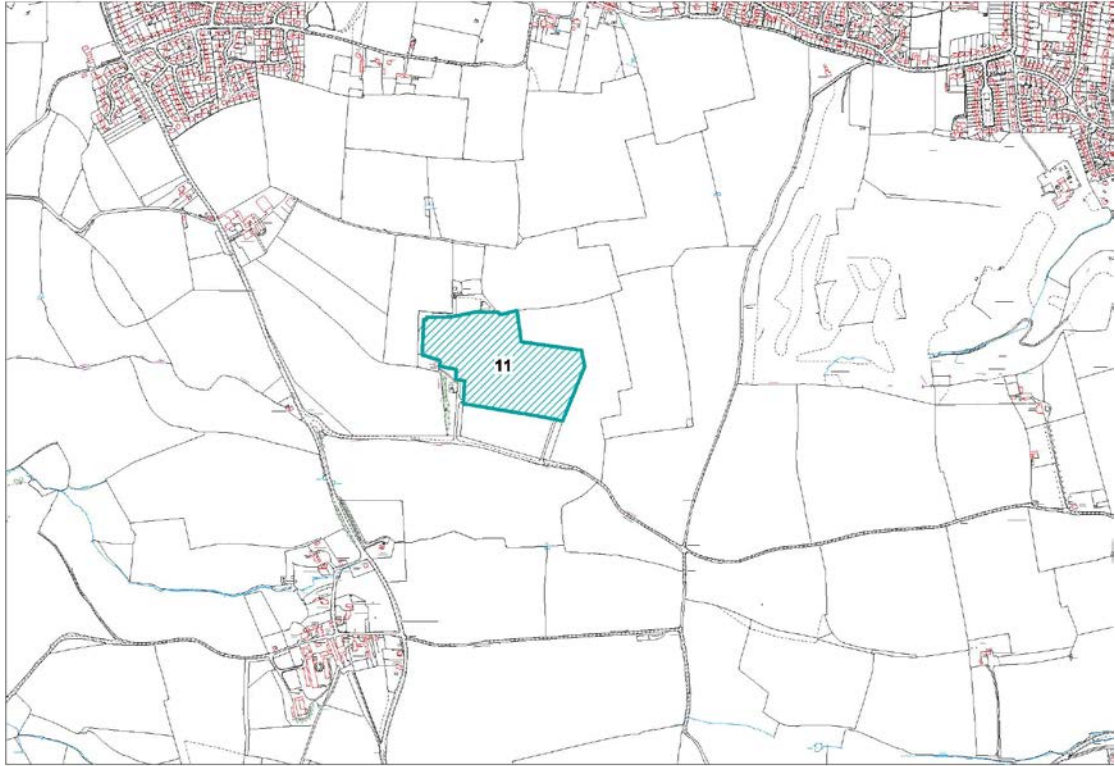

12. Kellaways, Lower Bristol Road

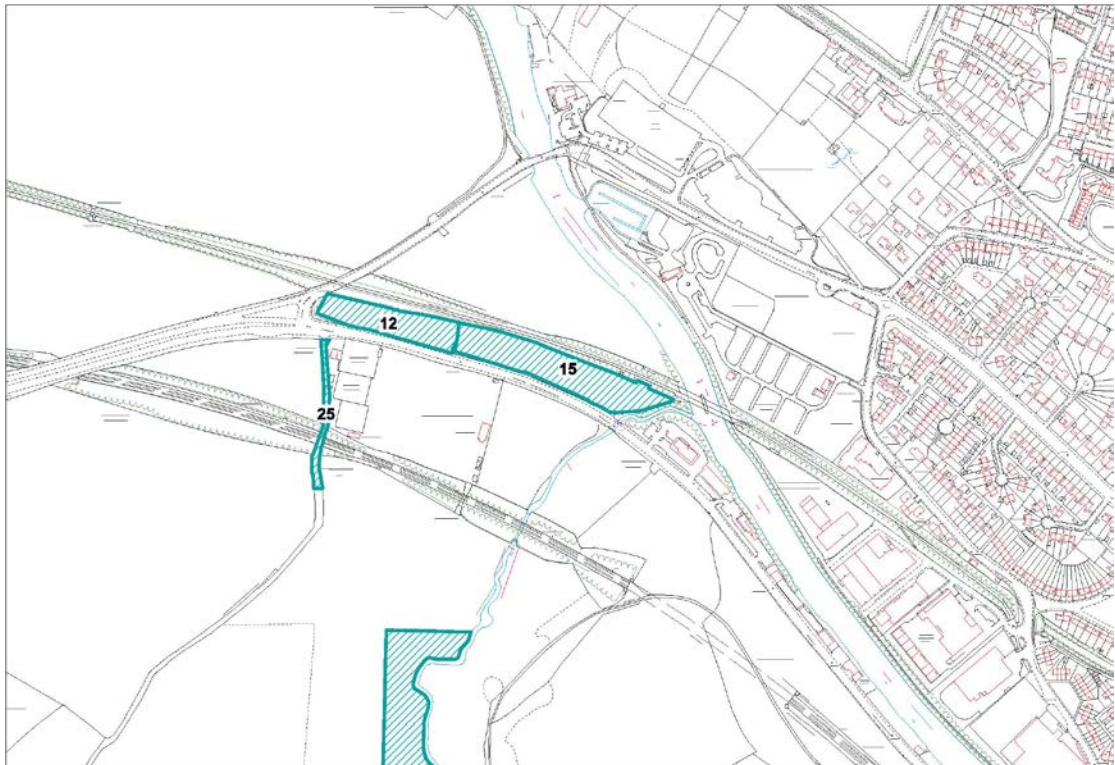

Reproduced from the Ordnance Survey mapping with the permission of the Controller of Her Majesty's Stationary Office © Crown Copyright. Unauthorised reproduction infringes Crown copyright and may lead to prosecution or civil proceedings. License number 100023334

13. Land at Hicks Gate Roundabout

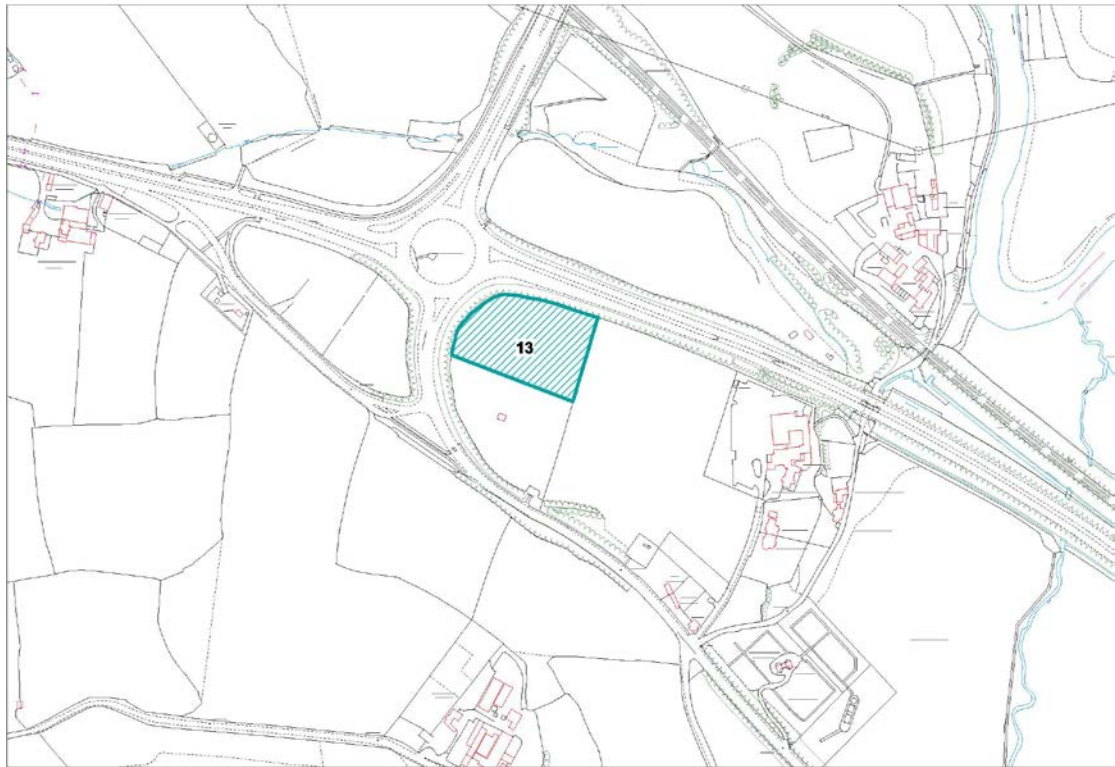

14. Land near Mill Lane, Radford

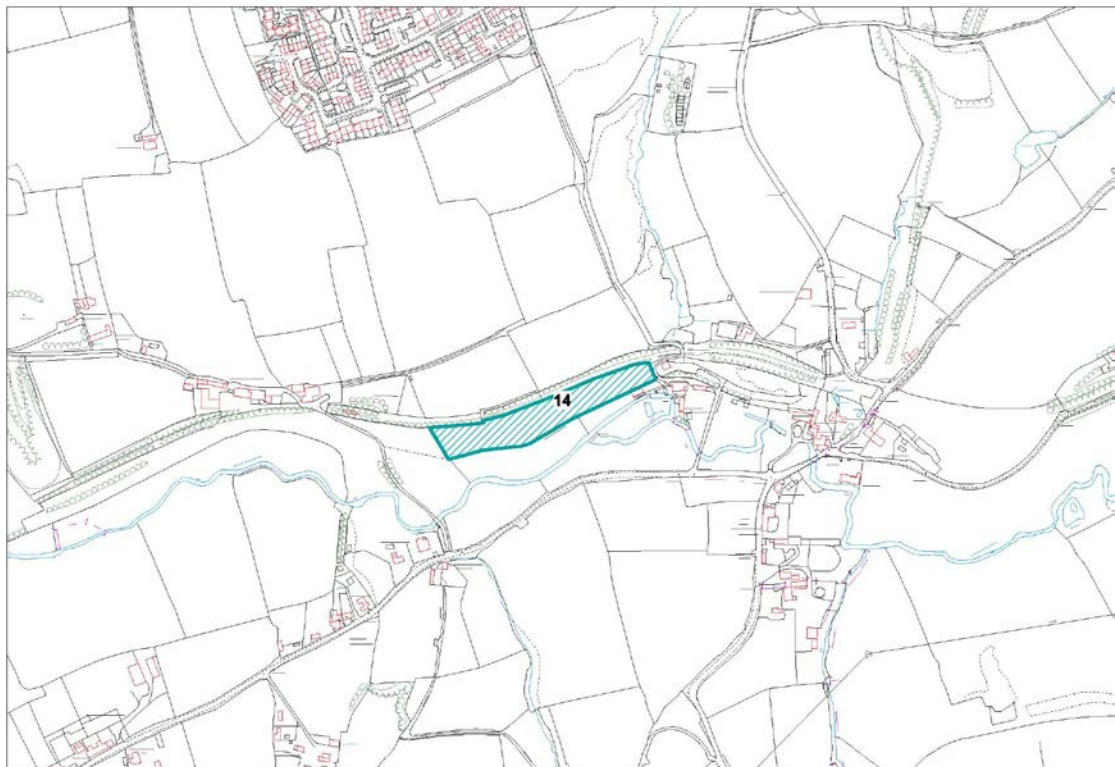

Reproduced from the Ordnance Survey mapping with the permission of the Controller of Her Majesty's Stationary Office © Crown Copyright. Unauthorised reproduction infringes Crown copyright and may lead to prosecution or civil proceedings. License number 100023334

15. Lower Bristol Road, commercial premises

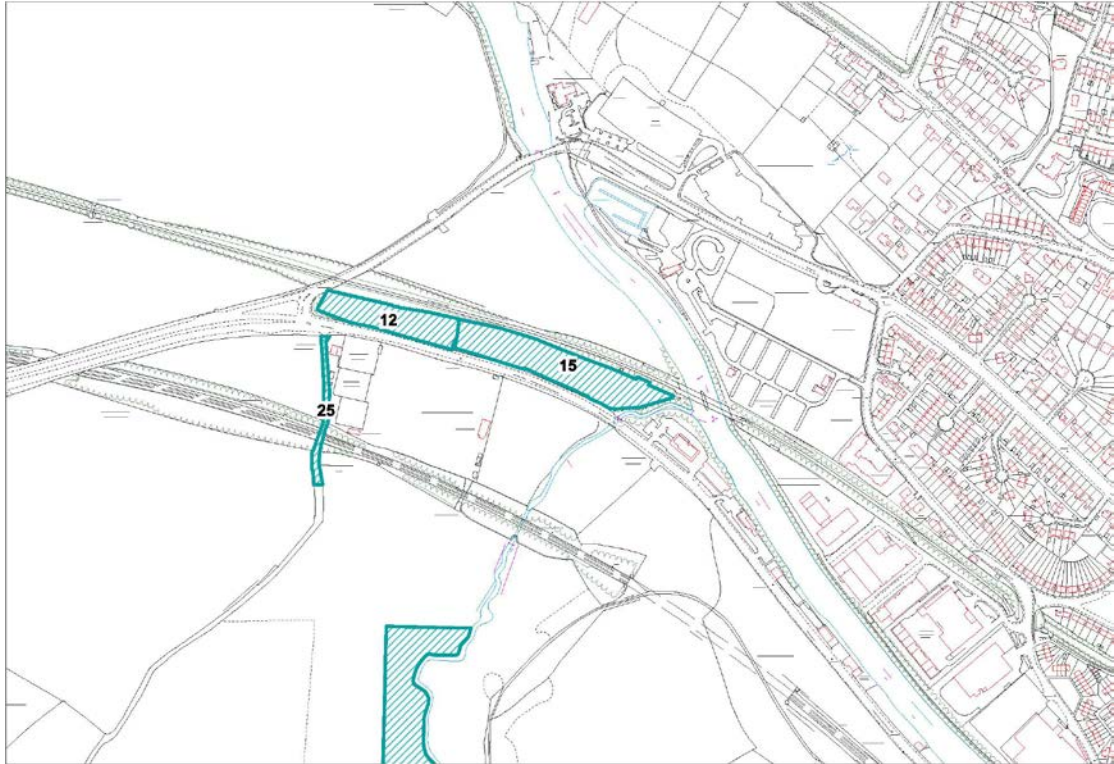

16. MoD Ensleigh

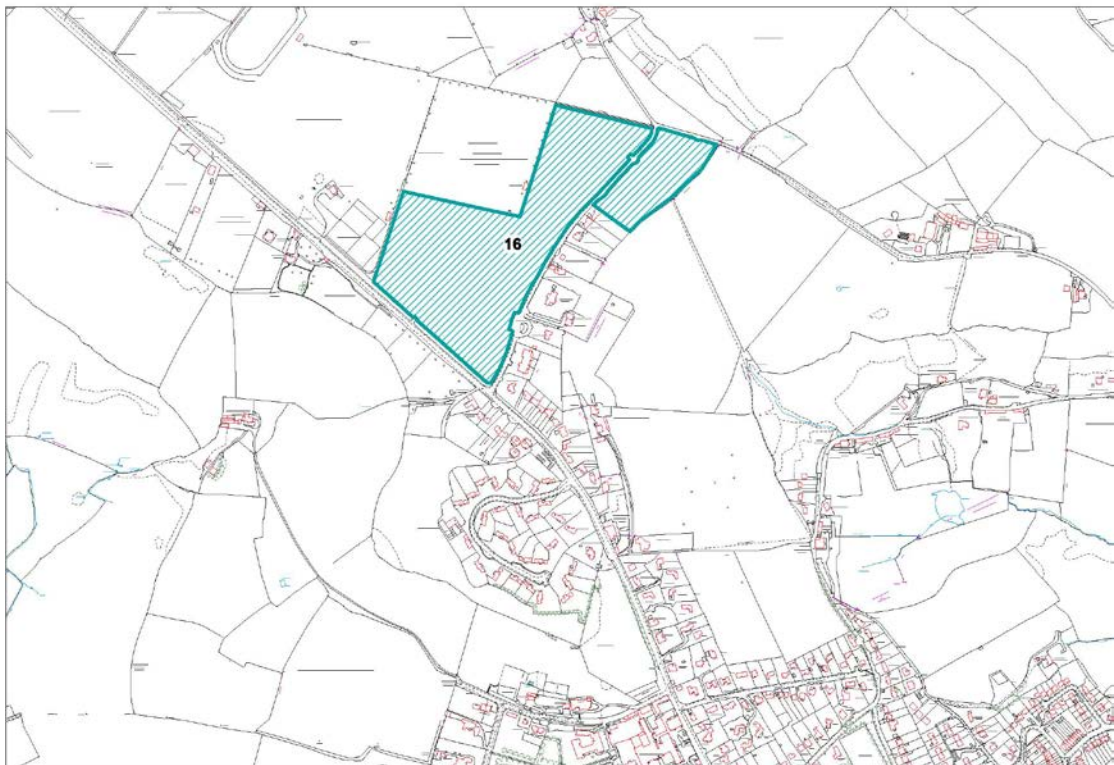

Reproduced from the Ordnance Survey mapping with the permission of the Controller of Her Majesty's Stationary Office © Crown Copyright. Unauthorised reproduction infringes Crown copyright and may lead to prosecution or civil proceedings. License number 100023334

17. MoD Foxhill

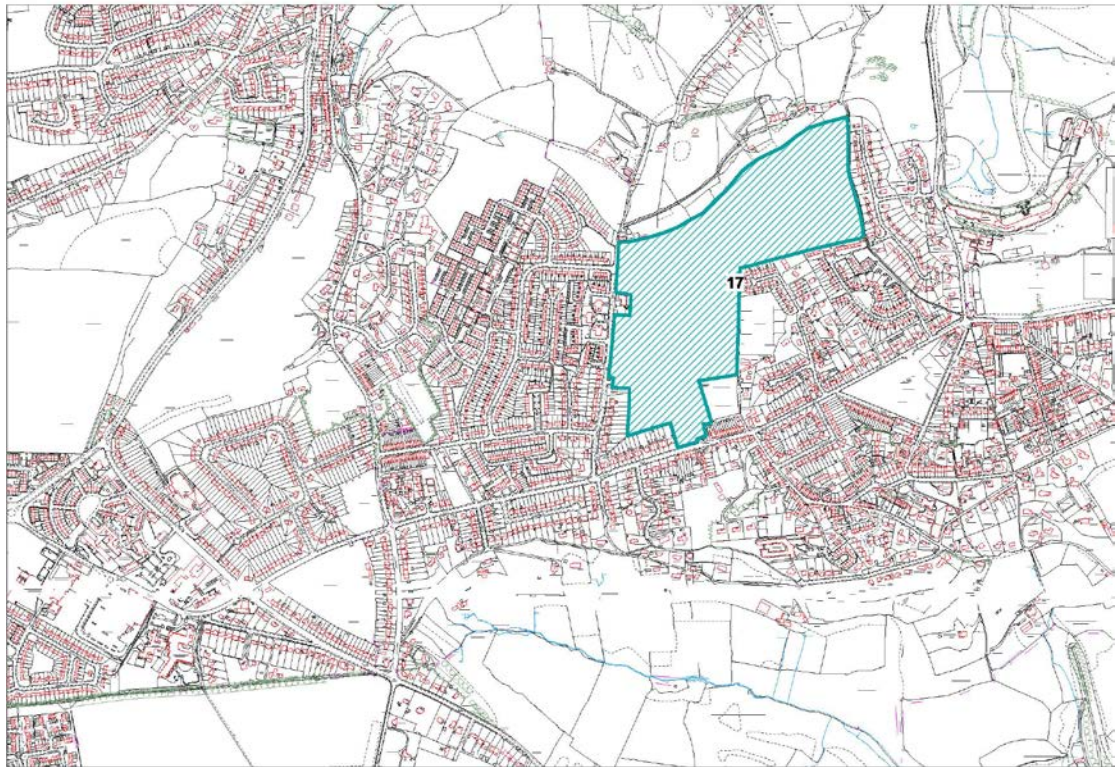

18. MoD Warminster Road

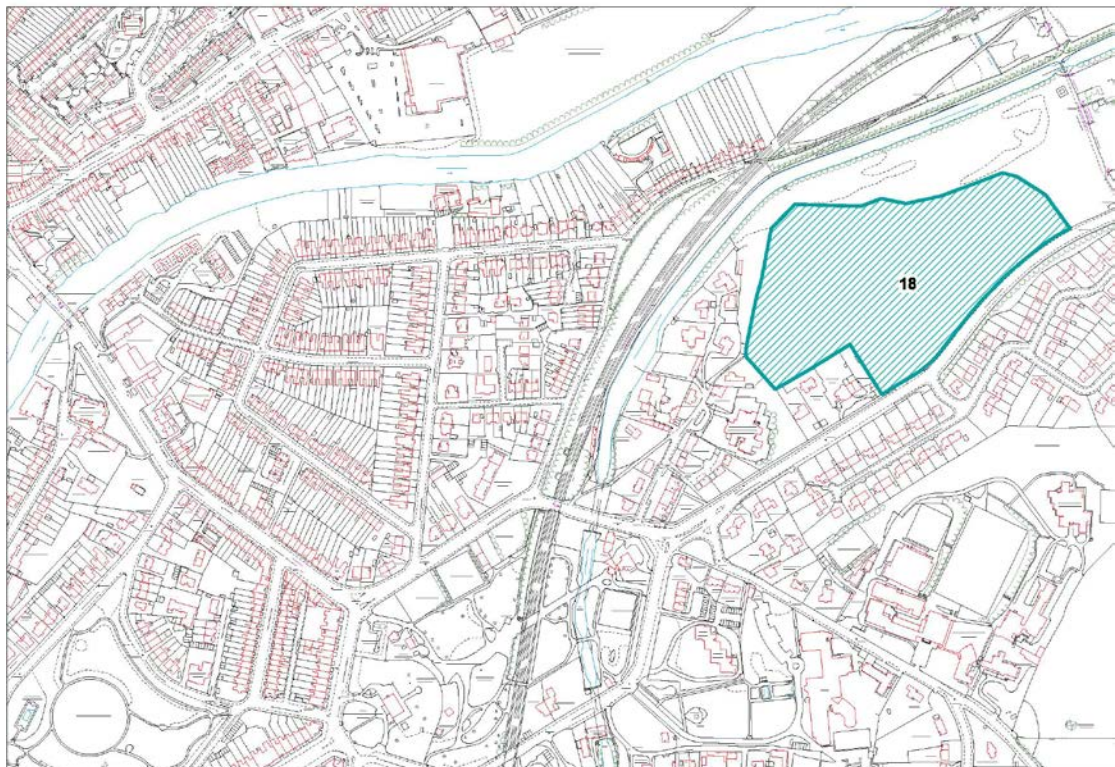

Reproduced from the Ordnance Survey mapping with the permission of the Controller of Her Majesty's Stationary Office © Crown Copyright. Unauthorised reproduction infringes Crown copyright and may lead to prosecution or civil proceedings. License number 100023334

19. Newton Mill caravan park

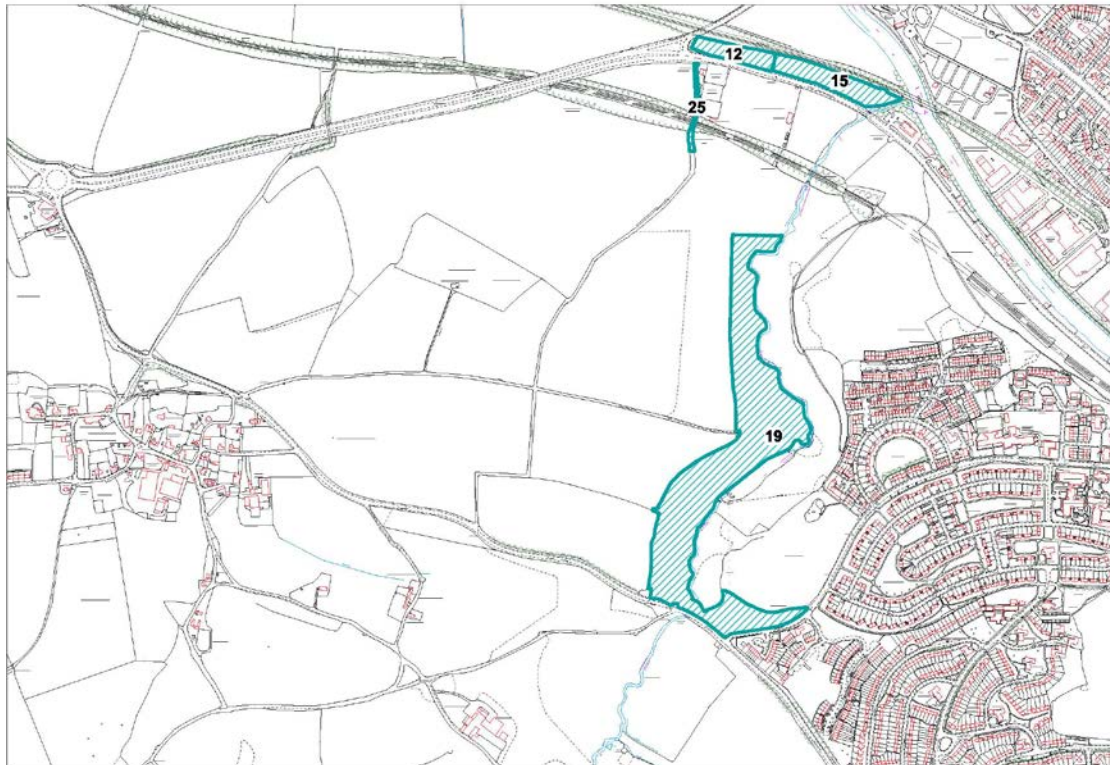

20. Odd Down AFC

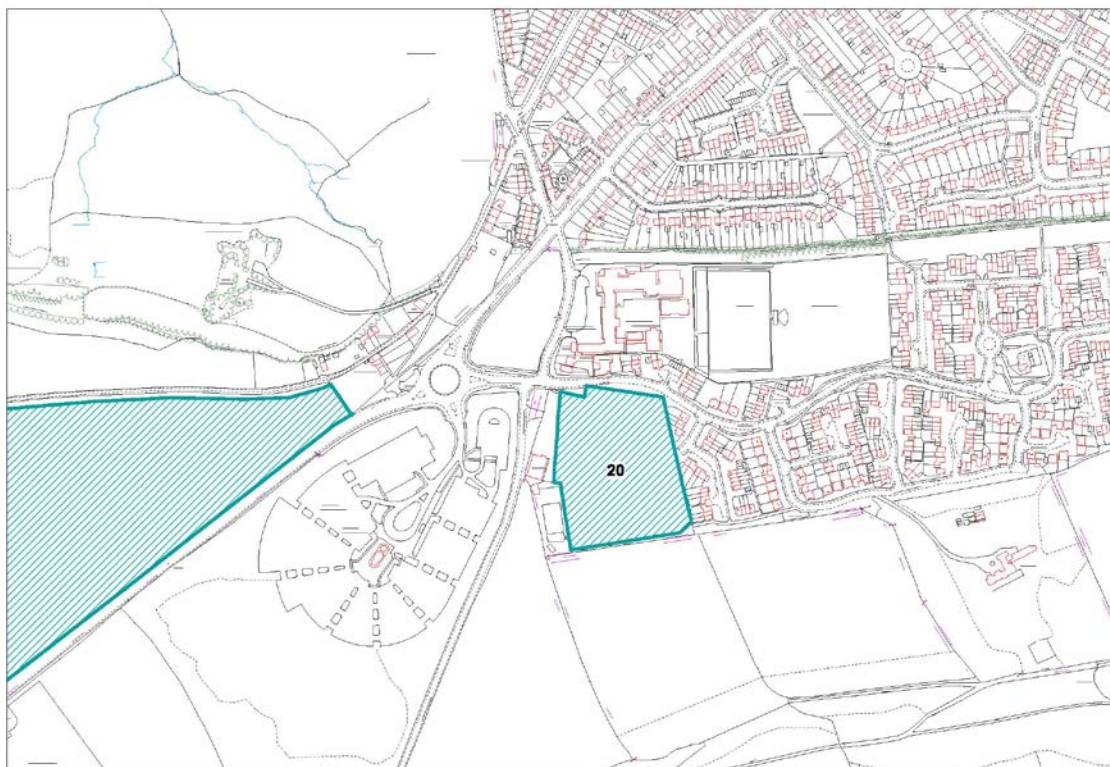

Reproduced from the Ordnance Survey mapping with the permission of the Controller of Her Majesty's Stationary Office © Crown Copyright. Unauthorised reproduction infringes Crown copyright and may lead to prosecution or civil proceedings. License number 100023334

21. Former petrol station, Augusta Place

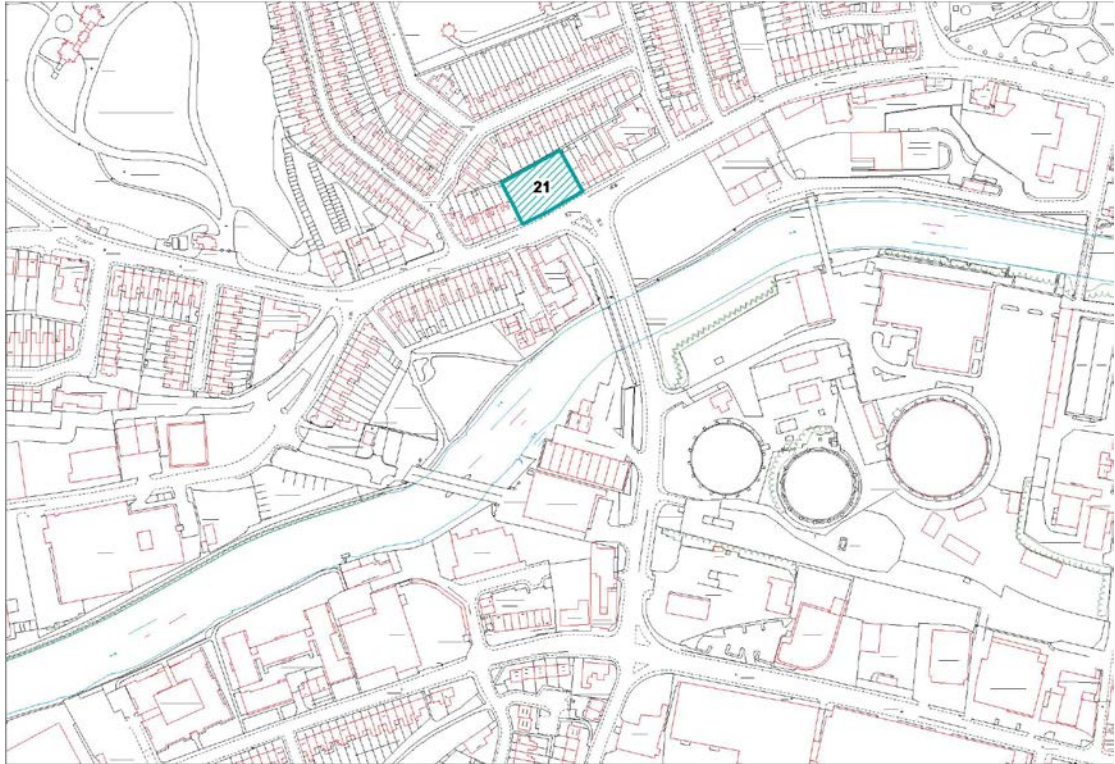

22. Quarry Garage, Eastcourt Road, Temple Cloud, Bristol, BS39 5BU

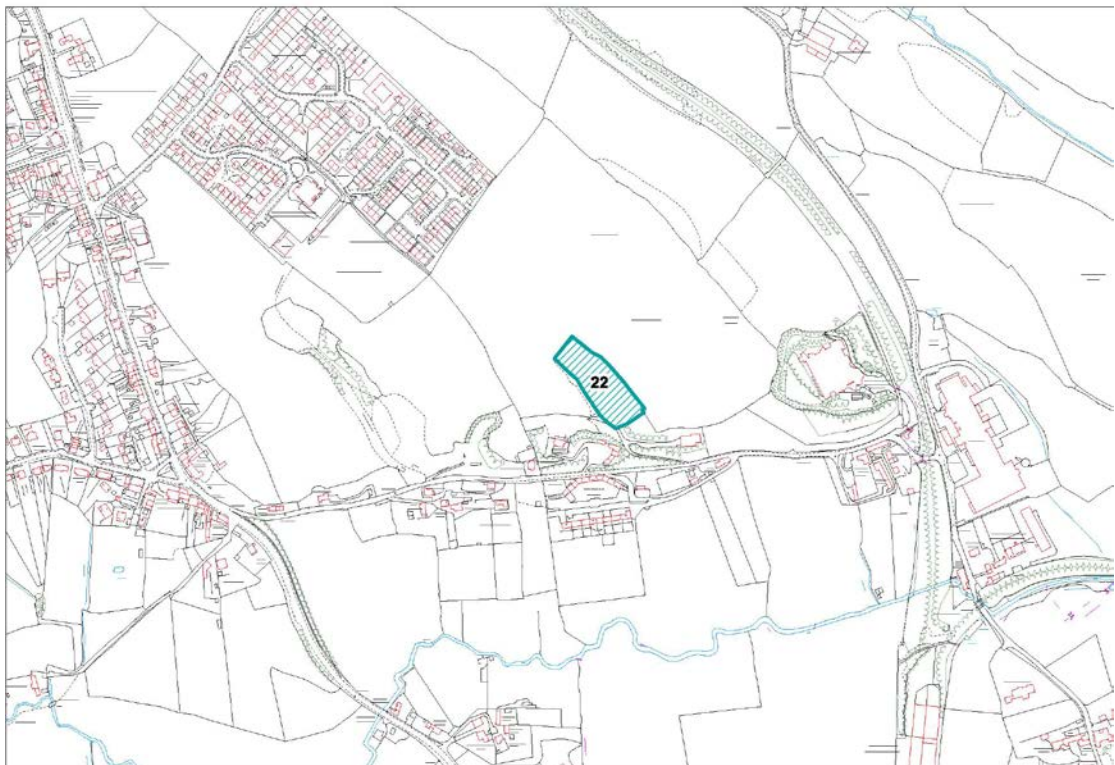

Reproduced from the Ordnance Survey mapping with the permission of the Controller of Her Majesty's Stationary Office © Crown Copyright. Unauthorised reproduction infringes Crown copyright and may lead to prosecution or civil proceedings. License number 100023334

23. Radstock Road, Midsomer Norton - site with council buildings

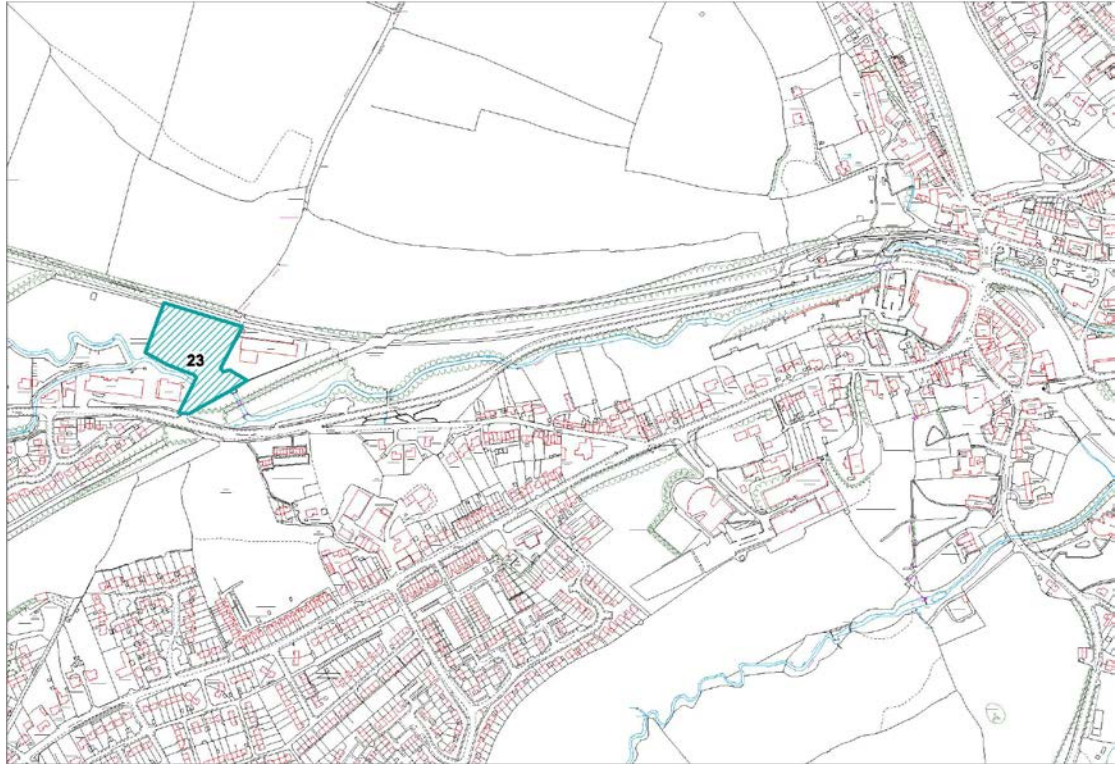

24. Roundhill playing field, Radstock

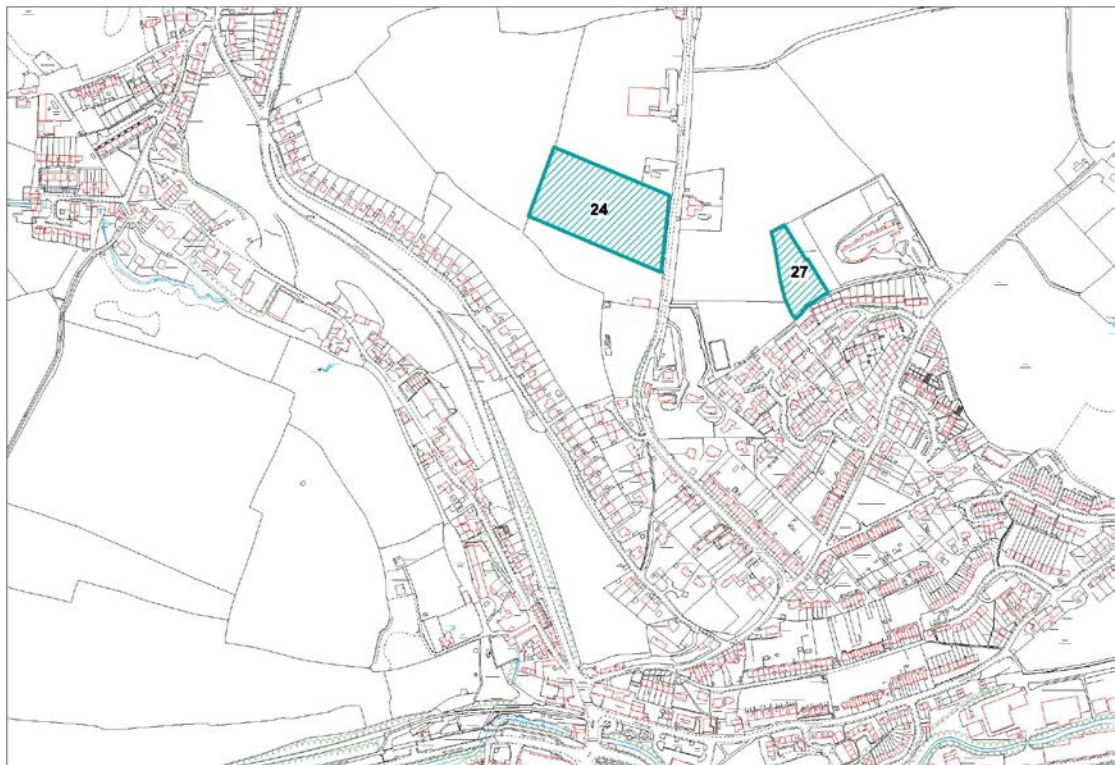

Reproduced from the Ordnance Survey mapping with the permission of the Controller of Her Majesty's Stationary Office © Crown Copyright. Unauthorised reproduction infringes Crown copyright and may lead to prosecution or civil proceedings. License number 100023334

25. Stoney Lane, Bath

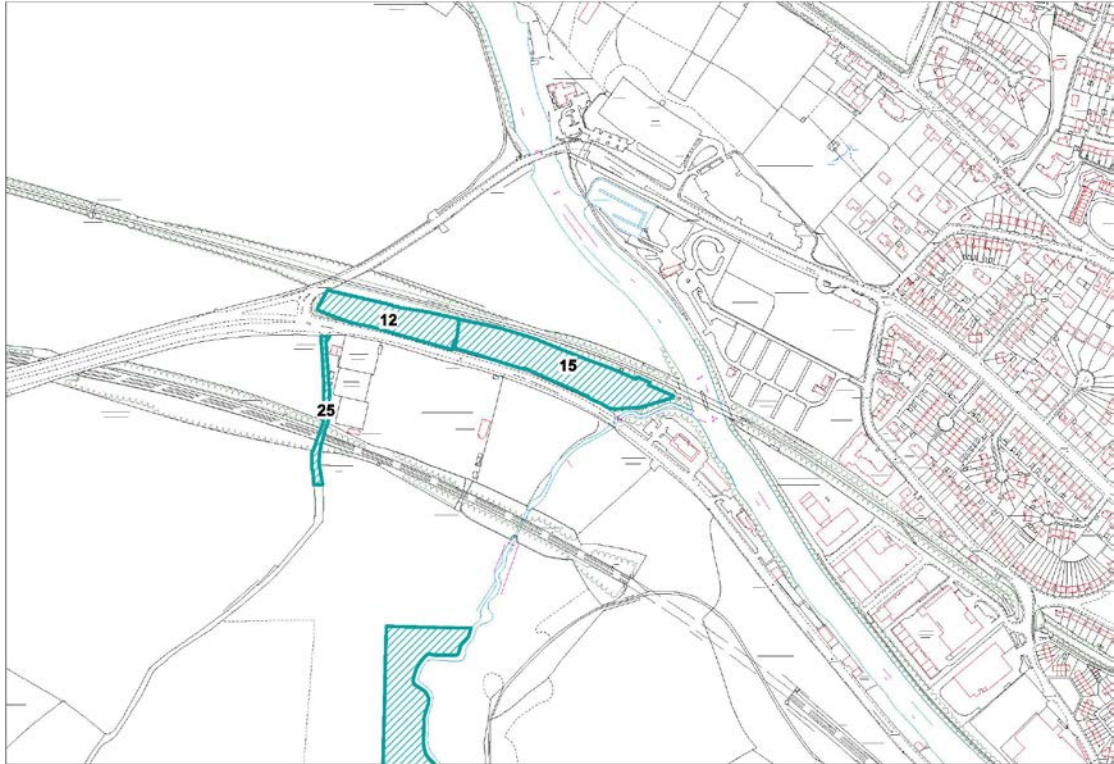

26. Sulis Club, University Bath

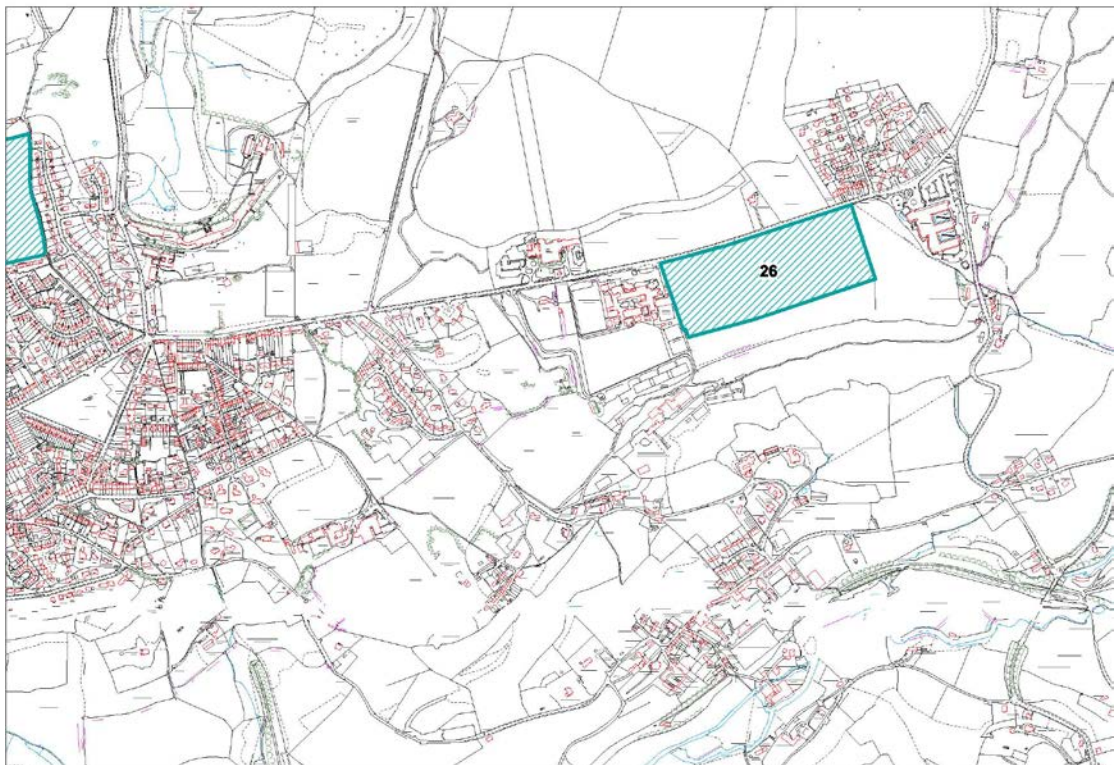

Reproduced from the Ordnance Survey mapping with the permission of the Controller of Her Majesty's Stationary Office © Crown Copyright. Unauthorised reproduction infringes Crown copyright and may lead to prosecution or civil proceedings. License number 100023334

27. Trinity Allotments, Radstock

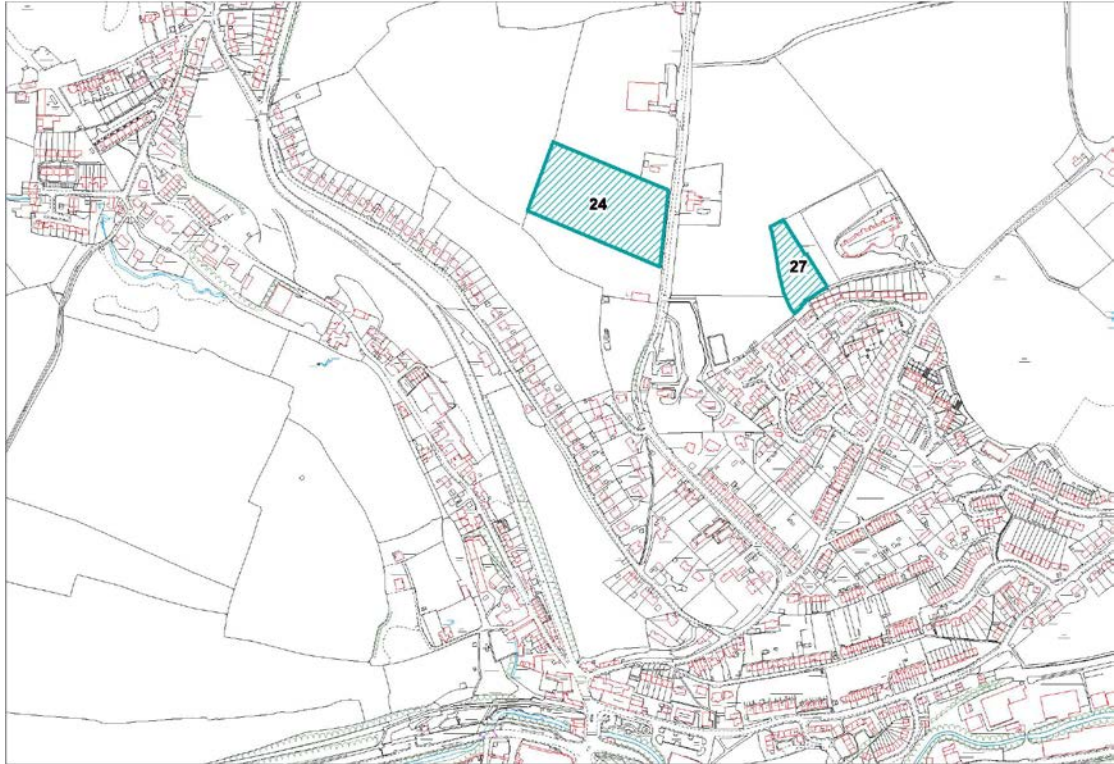

Reproduced from the Ordnance Survey mapping with the permission of the Controller of Her Majesty's Stationary Office © Crown Copyright. Unauthorised reproduction infringes Crown copyright and may lead to prosecution or civil proceedings. License number 100023334