

**KEY**

- Ancient Woodland
- Green Belt
- Historic Landfill Site
- Local Nature Reserve
- Listed Building
- National Flood Zone 2 & 3
- Park and Garden
- Scheduled Monument
- Site of Nature Conservation Interest
- Site of Specific Scientific Interest
- Woodland (undesignated)
- 0.5km search area centered on Hicks Gate Roundabout
- 1km search area centered on Hicks Gate Roundabout
- Railway

Rev	By	Chkd	Appvd	Date	Description

**Bath & North Somerset Council**

**ch2m:**  
 1 The Square Temple Quay Bristol BS1 6DG  
 Tel +44 (0)117 910 2580 Fax +44 (0)117 910 2581  
 www.ch2m.com

Project: **HICKS GATE**

Drawing: **Constraint Plan**

Drawn by: DL	Date: 16.08.18
Checked by: DL	Date: 24.08.18
Approved by: DL	Date: -
Drawing No. <b>674726.CA.51.01-002</b>	Revision: -

Drawing Scale: 1:4000 @ A1

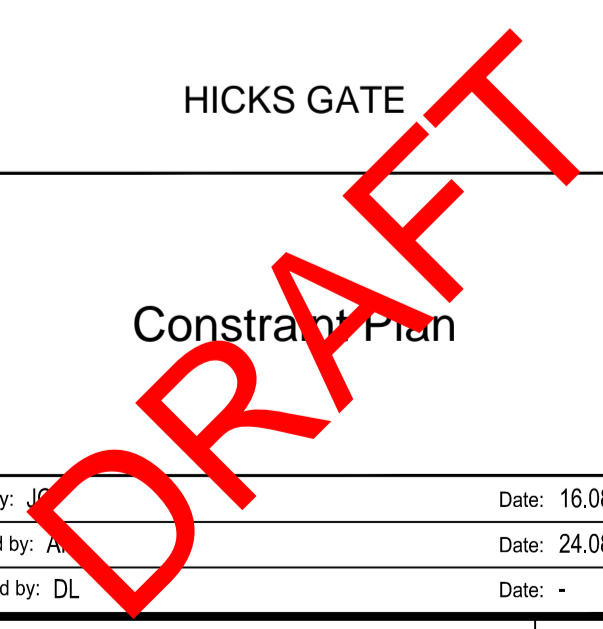

This map is based on Ordnance Survey data and is the property of the Controller of Her Majesty's Stationery Office. Any reproduction or use of this map without the permission of the Controller of Her Majesty's Stationery Office may lead to prosecution. © Crown Copyright. Bath & North Somerset Council. 2018