

This map is reproduced from Ordnance Survey material with the permission of Ordnance Survey on behalf of the controller of Her Majesty's Stationery office © Crown copyright. Unauthorised reproduction infringes Crown copyright and may lead to prosecution or civil proceedings.  
Client Name: BATH AND NORTH EAST SOMERSET COUNCIL  
Licence number: 100023334

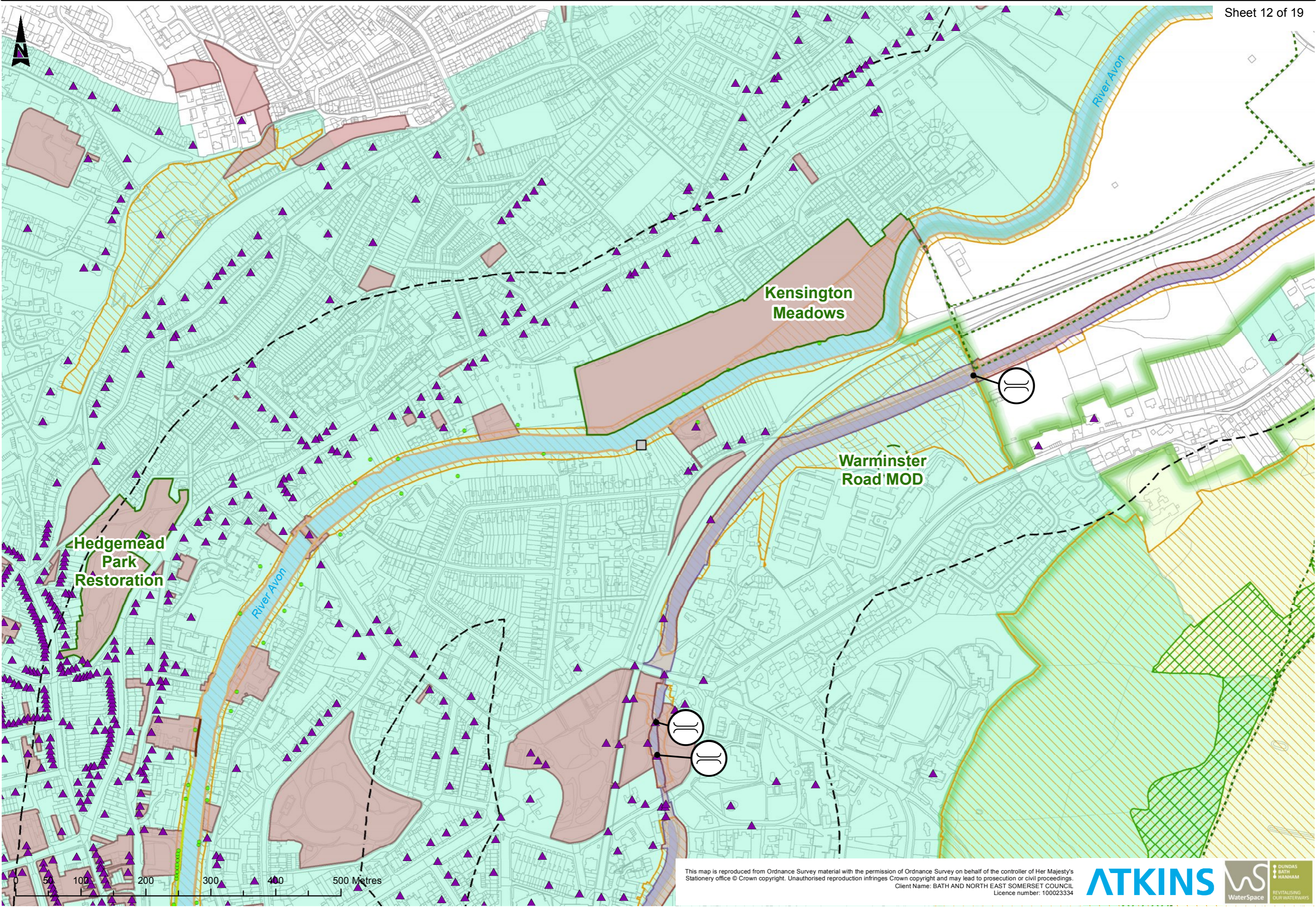

This map is reproduced from Ordnance Survey material with the permission of Ordnance Survey on behalf of the controller of Her Majesty's Stationery office © Crown copyright. Unauthorised reproduction infringes Crown copyright and may lead to prosecution or civil proceedings. Client Name: BATH AND NORTH EAST SOMERSET COUNCIL Licence number: 100023334

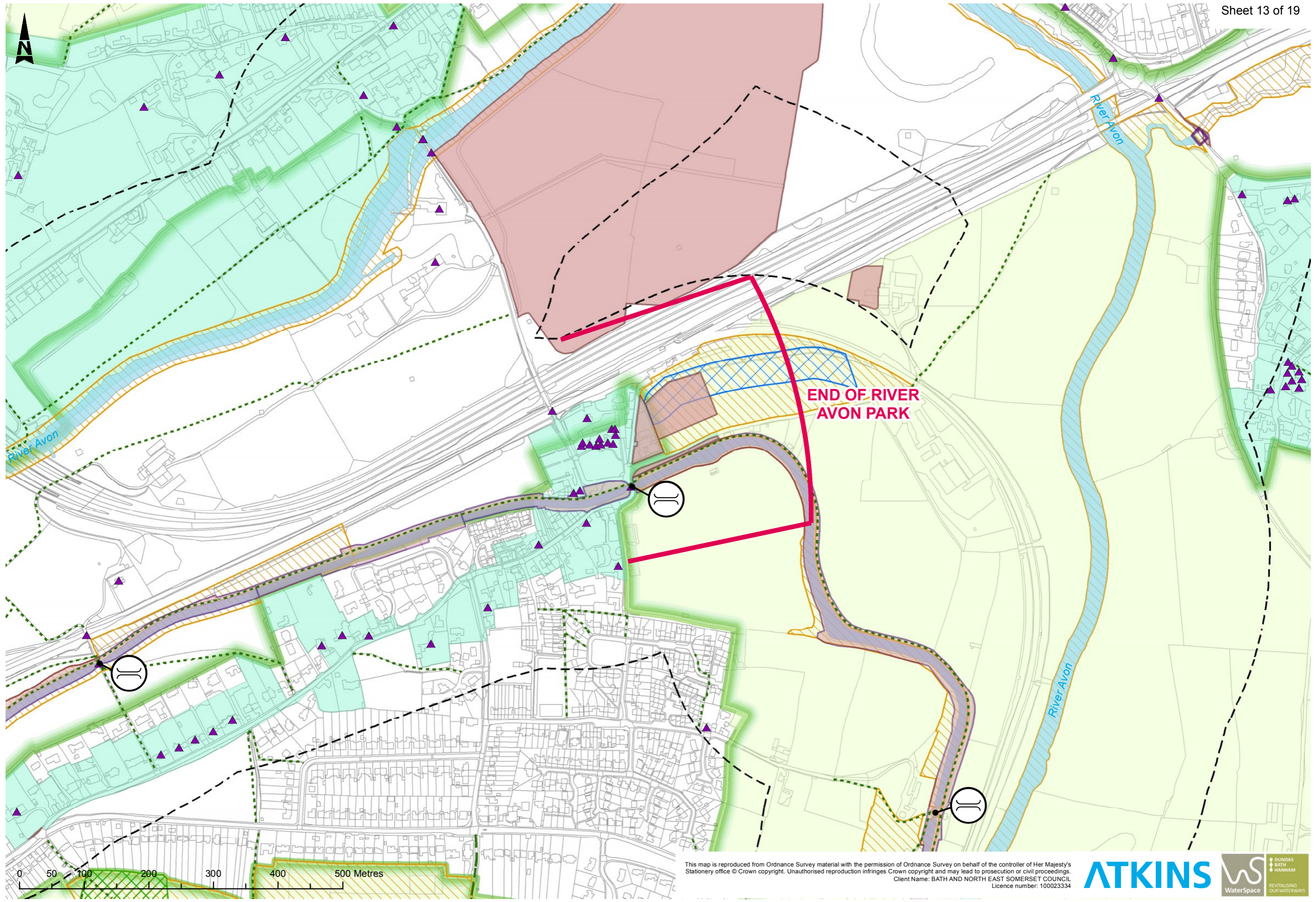

**END OF RIVER AVON PARK**

11

11

11

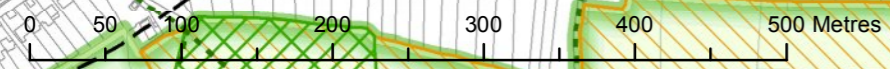

This map is reproduced from Ordnance Survey material with the permission of Ordnance Survey on behalf of the controller of Her Majesty's Stationery office © Crown copyright. Unauthorised reproduction infringes Crown copyright and may lead to prosecution or civil proceedings. Client Name: BATH AND NORTH EAST SOMERSET COUNCIL Licence number: 100023334

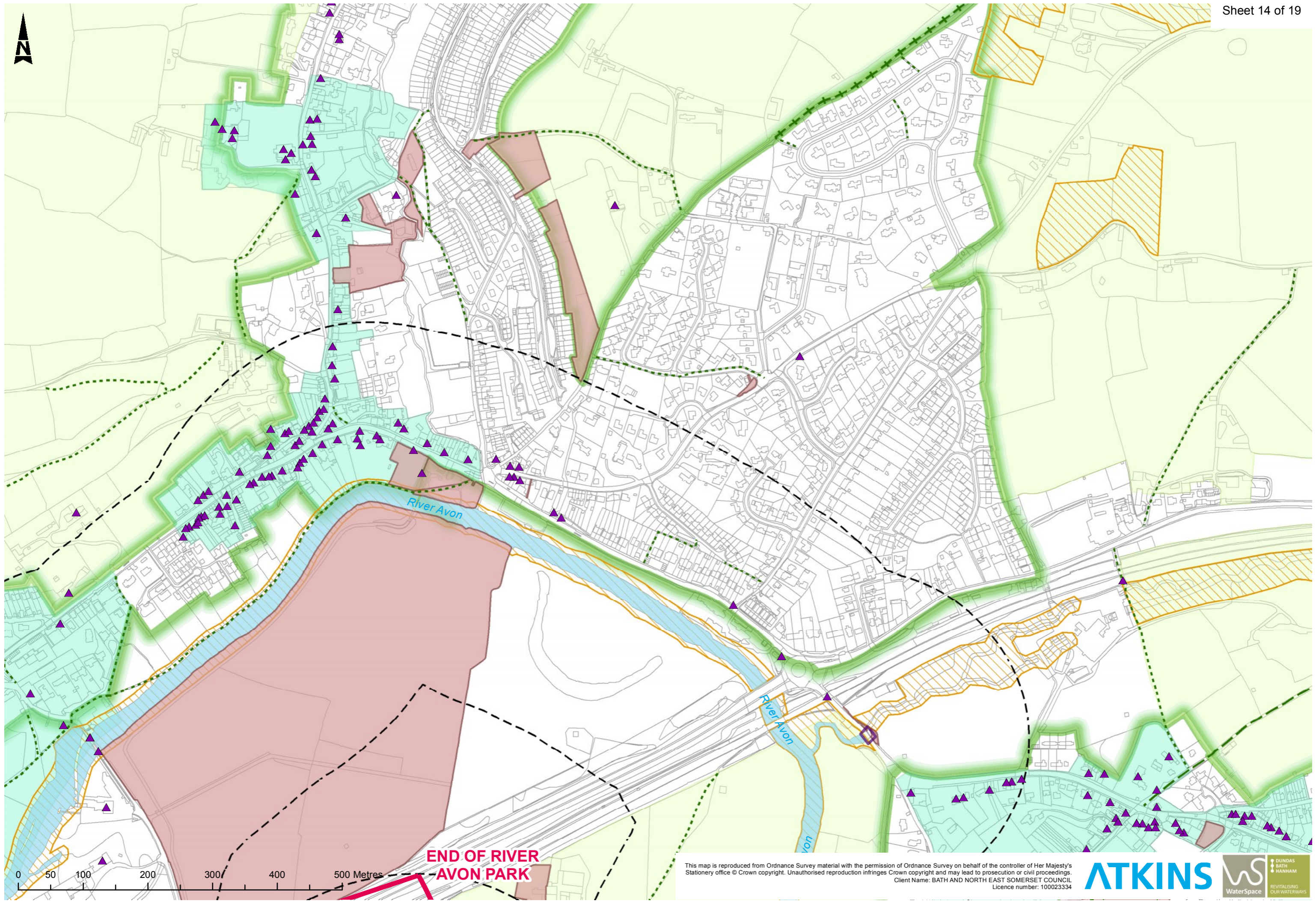

0 50 100 200 300 400 500 Metres

**END OF RIVER AVON PARK**

This map is reproduced from Ordnance Survey material with the permission of Ordnance Survey on behalf of the controller of Her Majesty's Stationery office © Crown copyright. Unauthorised reproduction infringes Crown copyright and may lead to prosecution or civil proceedings. Client Name: BATH AND NORTH EAST SOMERSET COUNCIL Licence number: 100023334

**ATKINS** WaterSpace  
DUNDAS  
BATH  
HANHAM  
REVITALISING OUR WATERWAYS

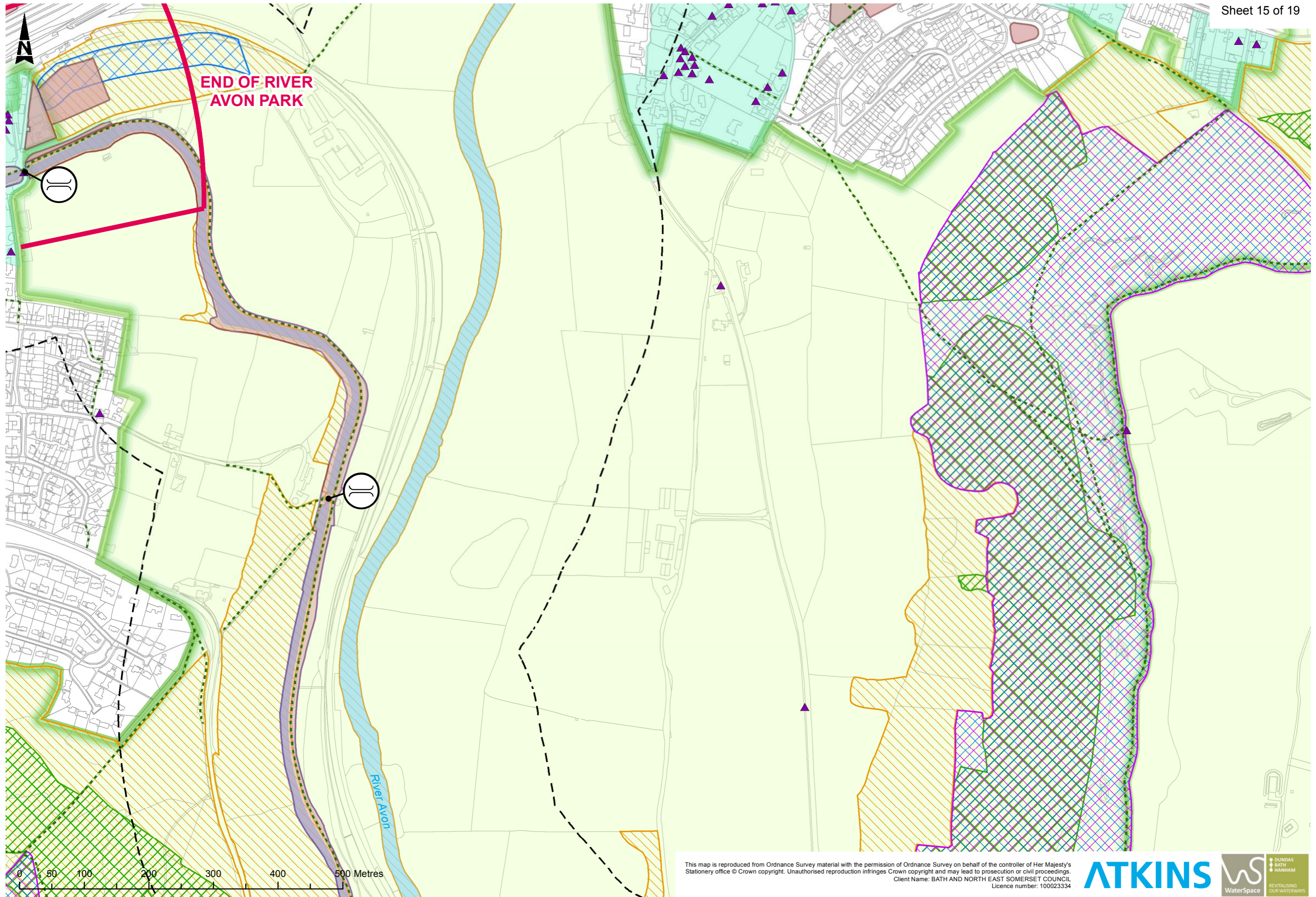

This map is reproduced from Ordnance Survey material with the permission of Ordnance Survey on behalf of the controller of Her Majesty's Stationery office © Crown copyright. Unauthorised reproduction infringes Crown copyright and may lead to prosecution or civil proceedings.  
Client Name: BATH AND NORTH EAST SOMERSET COUNCIL  
Licence number: 100023334

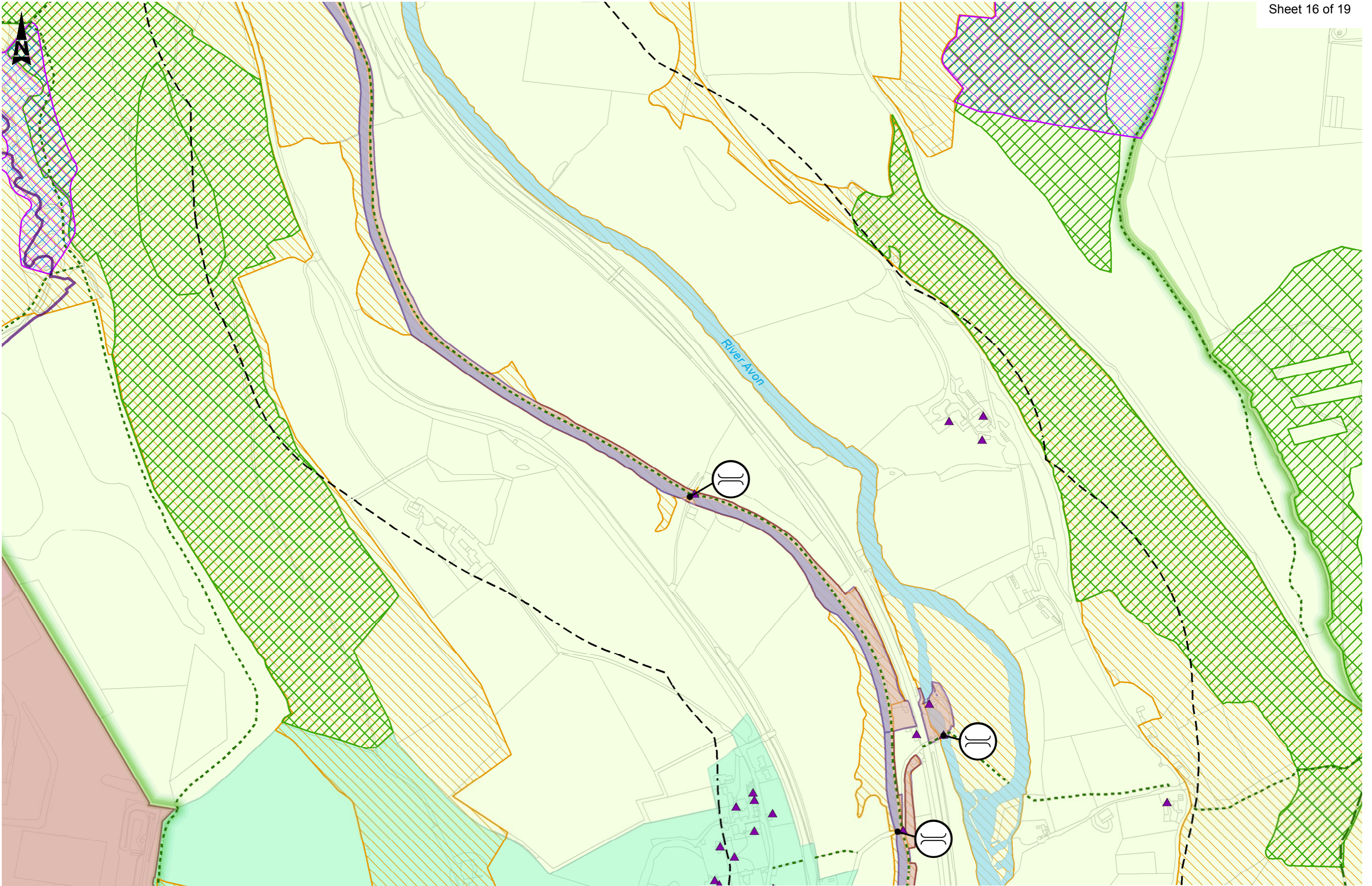

This map is reproduced from Ordnance Survey material with the permission of Ordnance Survey on behalf of the controller of Her Majesty's Stationery office © Crown copyright. Unauthorised reproduction infringes Crown copyright and may lead to prosecution or civil proceedings.  
Client Name: BATH AND NORTH EAST SOMERSET COUNCIL  
Licence number: 100023334

**ATKINS**      
Revitalising our waterways

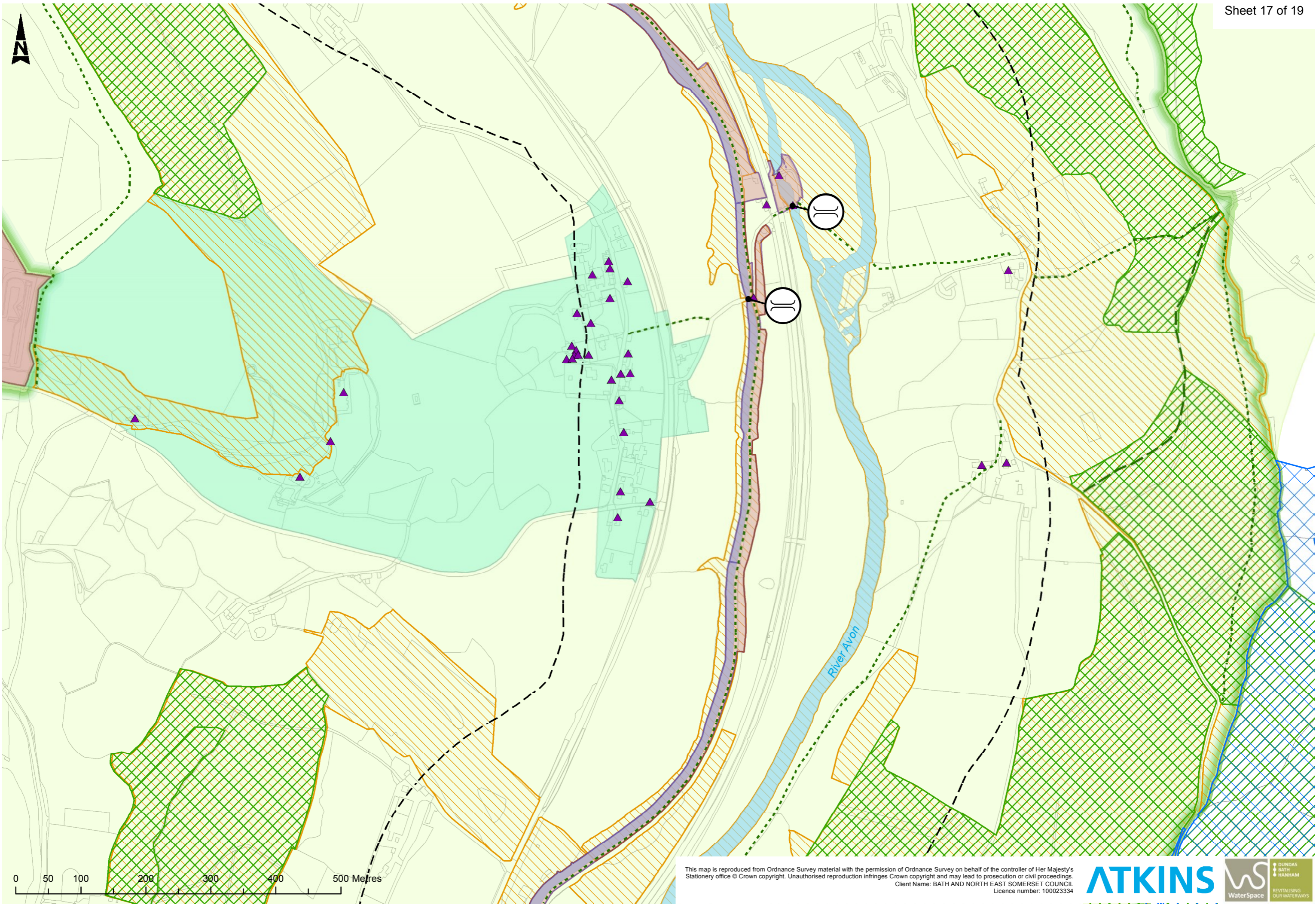

This map is reproduced from Ordnance Survey material with the permission of Ordnance Survey on behalf of the controller of Her Majesty's Stationery office © Crown copyright. Unauthorised reproduction infringes Crown copyright and may lead to prosecution or civil proceedings.  
Client Name: BATH AND NORTH EAST SOMERSET COUNCIL  
Licence number: 100023334

**ATKINS**      
REVITALISING OUR WATERWAYS

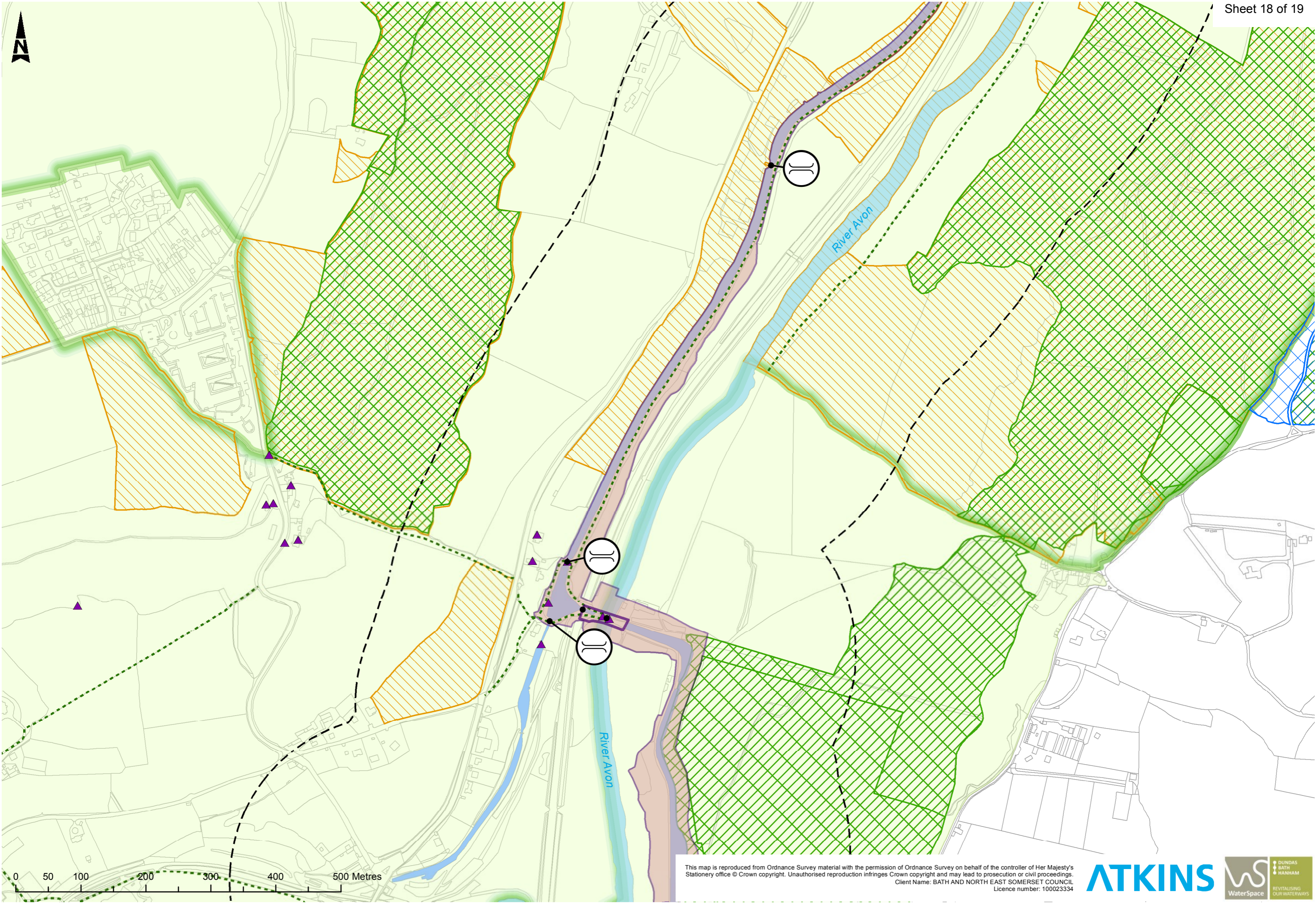

This map is reproduced from Ordnance Survey material with the permission of Ordnance Survey on behalf of the controller of Her Majesty's Stationery office © Crown copyright. Unauthorised reproduction infringes Crown copyright and may lead to prosecution or civil proceedings.  
Client Name: BATH AND NORTH EAST SOMERSET COUNCIL  
Licence number: 100023334



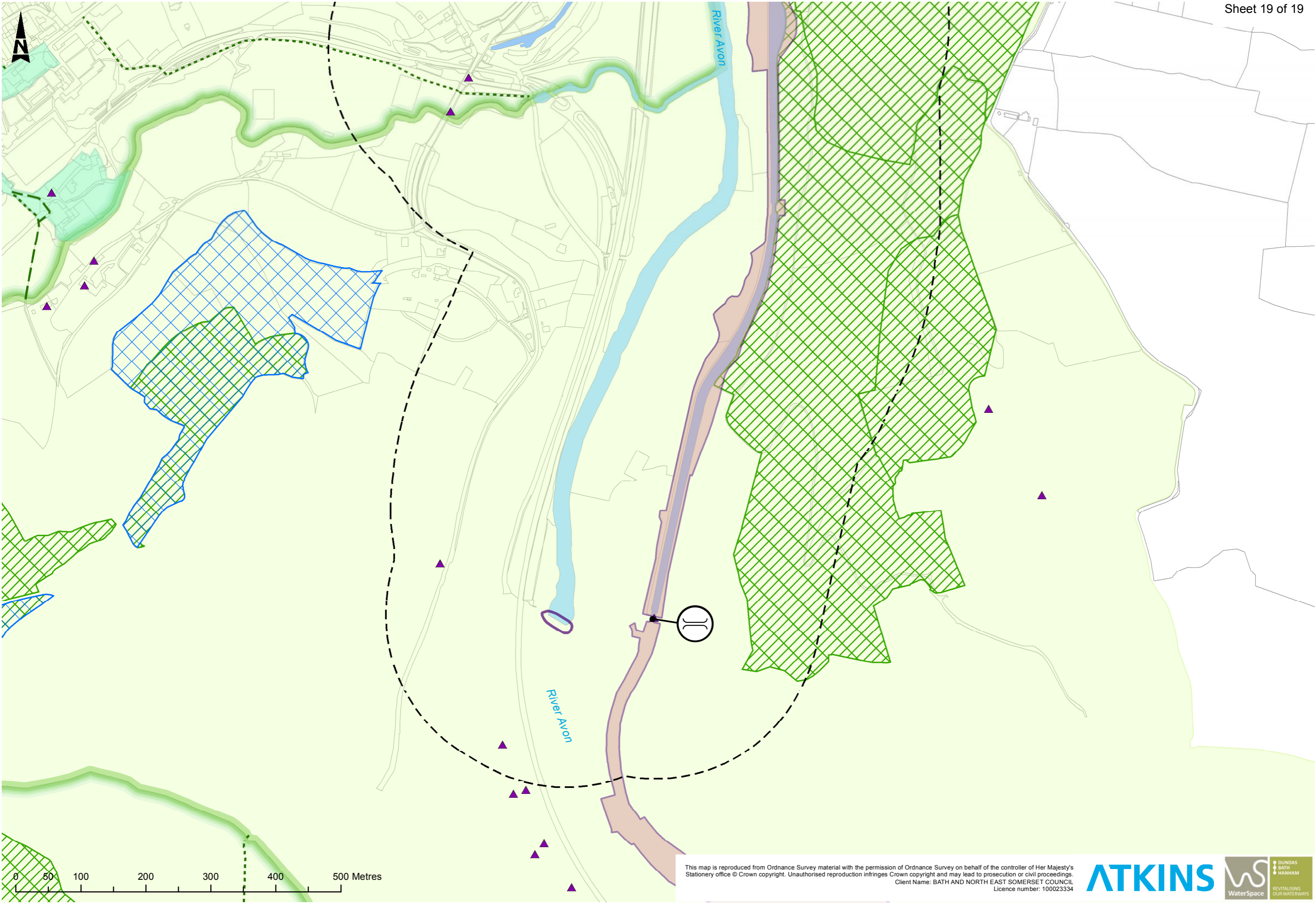

This map is reproduced from Ordnance Survey material with the permission of Ordnance Survey on behalf of the controller of Her Majesty's Stationery office © Crown copyright. Unauthorised reproduction infringes Crown copyright and may lead to prosecution or civil proceedings.  
Client Name: BATH AND NORTH EAST SOMERSET COUNCIL  
Licence number: 100023334