DO NOT SCALE

Millimetres 0 10 100

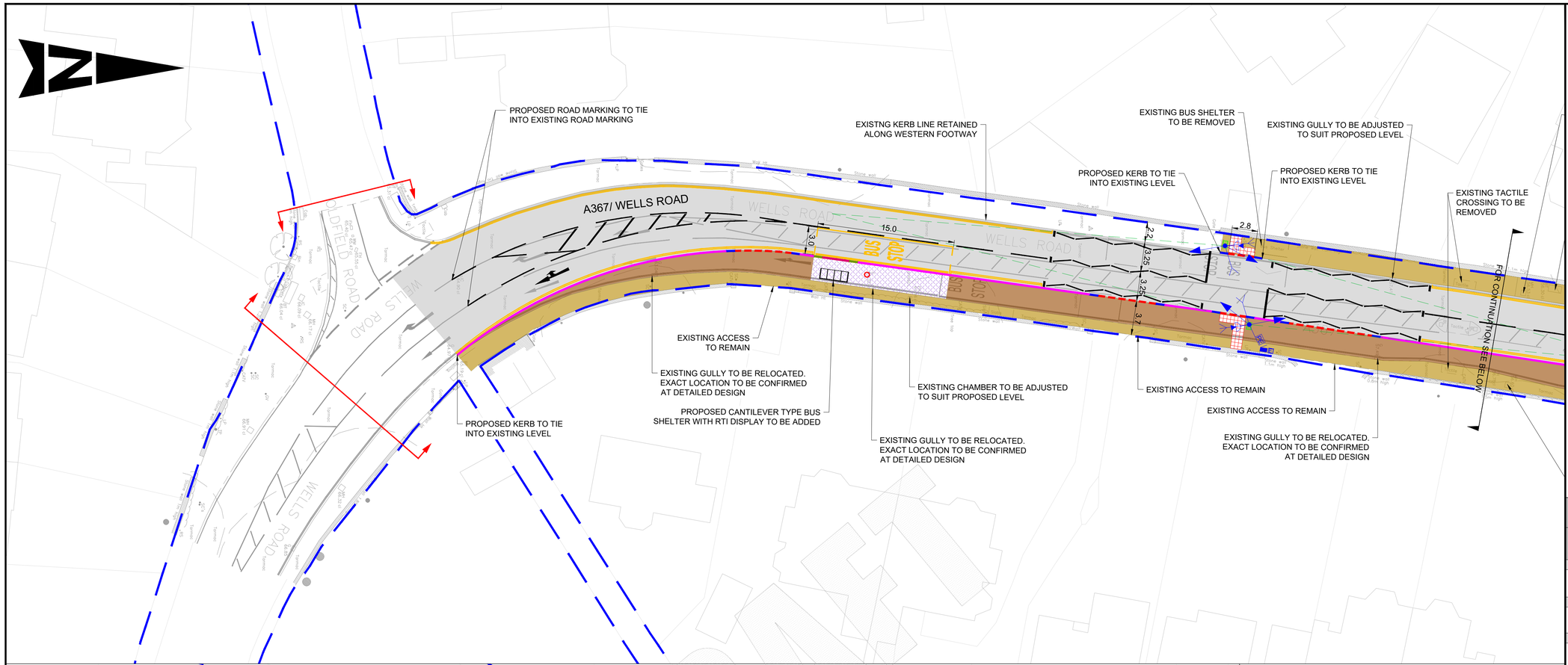

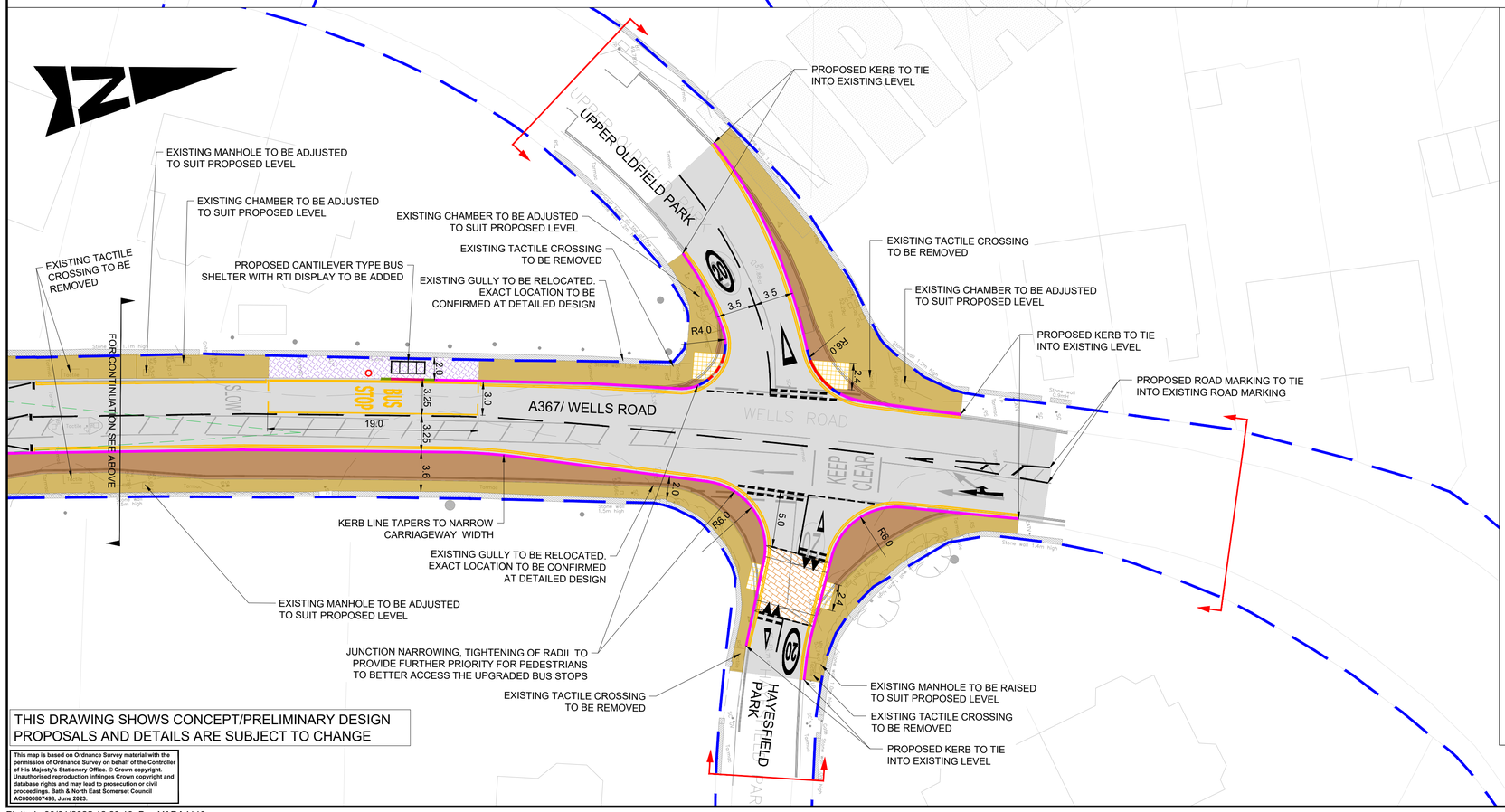

THIS DRAWING SHOWS CONCEPT/PRELIMINARY DESIGN PROPOSALS AND DETAILS ARE SUBJECT TO CHANGE

This map is based on Ordnance Survey material with the permission of Ordnance Survey on behalf of the Controller of His Majesty's Stationery Office. © Crown copyright. Unauthorised reproduction infringes Crown copyright and database rights and may lead to prosecution or civil proceedings. Bath & North East Somerset Council AC0000807498, June 2023.

KEY

- EXISTING HIGHWAY BOUNDARY
- PROPOSED HALF BATTERED KERB (HB2) (UPSTAND 125mm)
- PROPOSED TRANSITION KERB BETWEEN HB2 & BN
- PROPOSED BULLNOSE KERB (BN) (UPSTAND 0-6mm)
- PROPOSED BUS KERB (UPSTAND 180mm)
- PROPOSED TRANSITION KERB BETWEEN BUS KERB & HB2
- PROPOSED ROAD MARKINGS
- PROPOSED FOOTWAY
- PROPOSED FOOTWAY RESURFACING
- PROPOSED WAITING AREA
- PROPOSED RAMP
- PROPOSED RAISED TABLE
- PROPOSED CARRIAGEWAY RESURFACING
- PROPOSED BLISTER TACTILE PAVING (BUFF COLOUR)
- PROPOSED BLISTER TACTILE PAVING (RED COLOUR)
- VISIBILITY SPLAY (FOR 30mph SPEED LIMIT, 43m SSD)
- BUS STOP FLAG
- 115mm Ø RETENTION SOCKET (NAL RS115 OR SIMILAR)
- PEDESTRIAN ON-CROSSING DETECTOR
- PEDESTRIAN KERB SIDE DETECTOR
- PRIMARY RAG TRAFFIC SIGNALS HEAD
- PEDESTRIAN PUFFIN DISPLAY UNIT WITH SEPARATE PUSH BUTTON
- TRAFFIC SIGNALS CONTROLLER
- TRAFFIC SIGNALS FEEDER PILLAR
- PHOTO ELECTRIC CELL
- PROPOSED BUS SHELTER
- SITE EXTENTS

NOTES

1. DO NOT SCALE FROM THIS DRAWING.
2. ALL DIMENSIONS ARE IN METRES UNLESS OTHERWISE STATED.
3. THIS DRAWING SHALL NOT BE USED FOR CONSTRUCTION PURPOSES.
4. LIMITS OF WORK ARE APPROXIMATE AND ARE TO BE AGREED ON SITE WITH THE OVERSEEING ORGANISATION.
5. HEALTH AND SAFETY:
   IT IS THE CONTRACTOR'S RESPONSIBILITY TO BE AWARE OF ALL STATUTORY UNDERTAKERS' PLANT THAT MAY BE LOCATED WITHIN THE SITE.
6. PROPOSED TRAFFIC SIGNS AND ROAD MARKINGS TYPE/COLOURS AND DIMENSIONS SHALL BE IN ACCORDANCE WITH TSRGD 2016 AND SUBSEQUENT AMENDMENTS.
7. LIGHTING AND TRAFFIC SIGNAL (IF ANY) PROPOSAL TO BE FINALISED AT DETAILED DESIGN STAGE.

SAFETY, HEALTH AND ENVIRONMENTAL INFORMATION

In addition to the hazards/risks normally associated with the types of work detailed on this drawing, note the following significant residual risks (Reference shall also be made to the design hazard log).

Construction
Presence of live traffic & live utilities.
Presence of soil contamination, asbestos, tar and breaking of concrete not known

Maintenance / Cleaning
None

Use
None

Decommissioning / Demolition
None

Description						
Status	Revision	Drawn	Checked	Reviewed	Authorised	Issue Date
Description						
Status	Revision	Drawn	Checked	Reviewed	Authorised	Issue Date
Description						
Status	Revision	Drawn	Checked	Reviewed	Authorised	Issue Date
Description						
Status	Revision	Drawn	Checked	Reviewed	Authorised	Issue Date
Description	For Public Consultation					
S2	P01	PJ	PK	NA	---	30/01/25

Drawing Suitability: FOR INFORMATION — Status: S2

AtkinsRéalis
Aztec West
500 Park Avenue
Almondsbury
Bristol
BS32 4RZ
Tel: +44 (0)1454 662000
+44 (0)1454 663333
www.atkinsrealis.com

Copyright © AtkinsRéalis (2025)

Client: Bath & North East Somerset Council — Improving People's Lives

Project Title: Somer Valley Links FBC

Drawing Title: GENERAL ARRANGEMENT OLDFIELD ROAD, BATH

Drawing Number
Project: 5230888 - Originator: ATR - Volume: HGN - Location: ORBA_14 - Type: DR - Role: CH - Number: 000001

Original Size: A1 | Scale: 1:250 | Project Ref. No: 5230888 | Sheet: 1 of 1 | Rev: P01

Plotted: 30/01/2025 12:29:19 By: YADA4119