

DO NOT SCALE

Millimetres

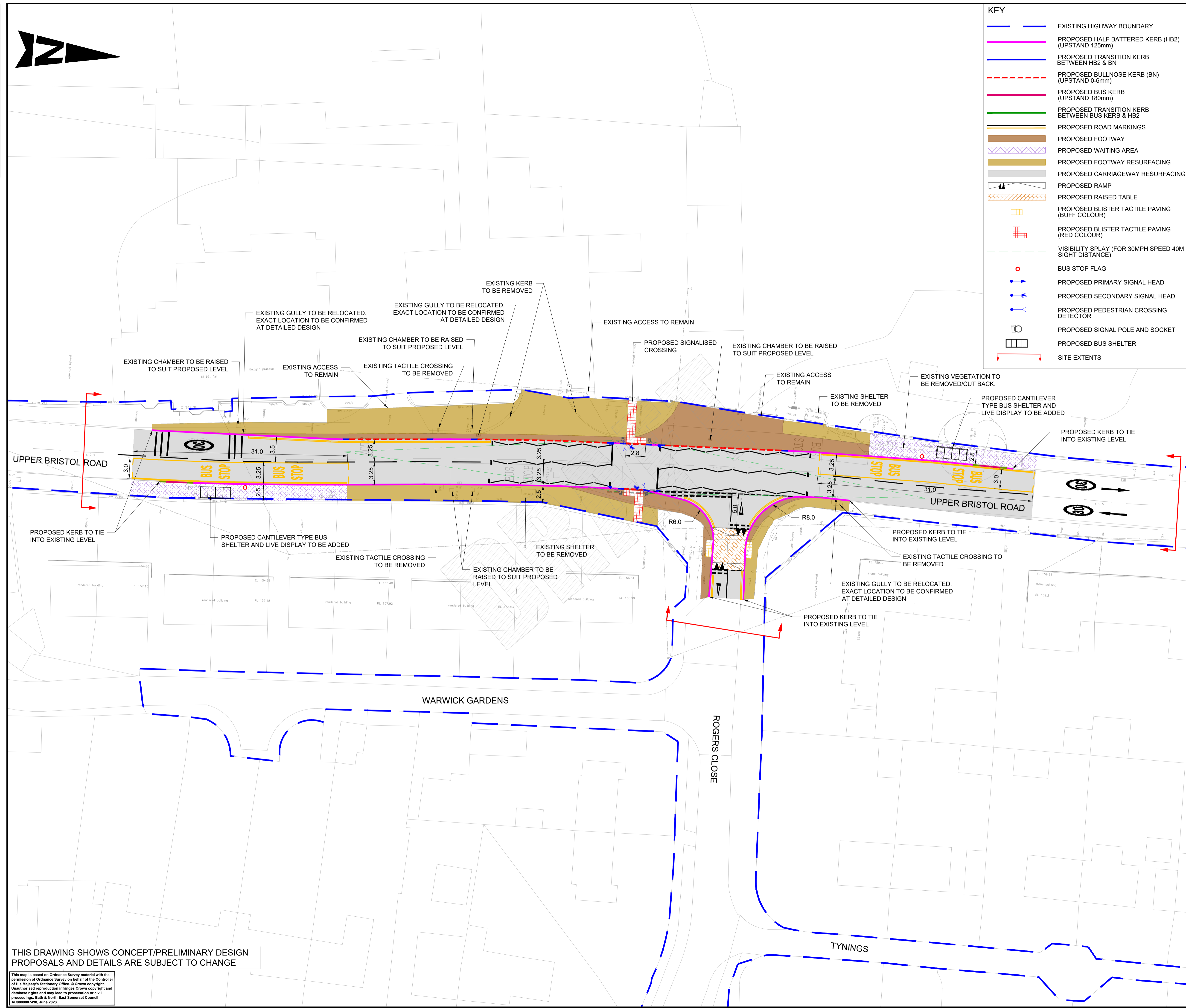
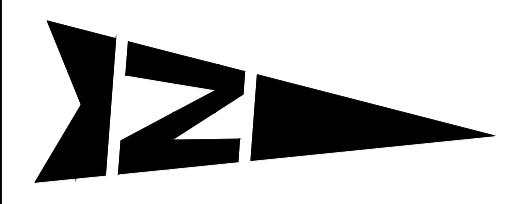

KEY

- EXISTING HIGHWAY BOUNDARY
- PROPOSED HALF BATTERED KERB (HB2) (UPSTAND 125mm)
- PROPOSED TRANSITION KERB BETWEEN HB2 & BN
- PROPOSED BULLNOSE KERB (BN) (UPSTAND 0-6mm)
- PROPOSED BUS KERB (UPSTAND 180mm)
- PROPOSED TRANSITION KERB BETWEEN BUS KERB & HB2
- PROPOSED ROAD MARKINGS
- PROPOSED FOOTWAY
- PROPOSED WAITING AREA
- PROPOSED FOOTWAY RESURFACING
- PROPOSED CARRIAGEWAY RESURFACING
- PROPOSED RAMP
- PROPOSED RAISED TABLE
- PROPOSED BLISTER TACTILE PAVING (BUFF COLOUR)
- PROPOSED BLISTER TACTILE PAVING (RED COLOUR)
- VISIBILITY SPLAY (FOR 30MPH SPEED 40M SIGHT DISTANCE)
- BUS STOP FLAG
- PROPOSED PRIMARY SIGNAL HEAD
- PROPOSED SECONDARY SIGNAL HEAD
- PROPOSED PEDESTRIAN CROSSING DETECTOR
- PROPOSED SIGNAL POLE AND SOCKET
- PROPOSED BUS SHELTER
- SITE EXTENTS

- NOTES**
- DO NOT SCALE FROM THIS DRAWING.
 - ALL DIMENSIONS ARE IN METRES UNLESS OTHERWISE STATED.
 - THIS DRAWING SHALL NOT BE USED FOR CONSTRUCTION PURPOSES.
 - LIMITS OF WORK ARE APPROXIMATE AND ARE TO BE AGREED ON SITE WITH THE OVERSEEING ORGANISATION.
 - HEALTH AND SAFETY: IT IS THE CONTRACTOR'S RESPONSIBILITY TO BE AWARE OF ALL STATUTORY UNDERTAKERS' PLANT THAT MAY BE LOCATED WITHIN THE SITE.
 - PROPOSED TRAFFIC SIGNS AND ROAD MARKINGS TYPE/COLOURS AND DIMENSIONS SHALL BE IN ACCORDANCE WITH TSRGD 2016 AND SUBSEQUENT AMENDMENTS.
 - LIGHTING AND TRAFFIC SIGNAL (IF ANY) PROPOSAL TO BE FINALISED AT DETAILED DESIGN STAGE.

SAFETY, HEALTH AND ENVIRONMENTAL INFORMATION

In addition to the hazards/risks normally associated with the types of work detailed on this drawing, note the following significant residual risks (Reference shall also be made to the design hazard log).

Construction
 Presence of live traffic & live utilities.
 Presence of soil contamination, asbestos, tar and breaking of concrete not known.
 Maintenance / Cleaning
 None

Use
 None

Decommissioning / Demolition
 None

| Description | Status | Revision | Drawn | Checked | Reviewed | Authorised | Issue Date |
|-------------|--------|----------|-------|---------|----------|------------|------------|
| Description | Status | Revision | Drawn | Checked | Reviewed | Authorised | Issue Date |
| Description | Status | Revision | Drawn | Checked | Reviewed | Authorised | Issue Date |
| Description | Status | Revision | Drawn | Checked | Reviewed | Authorised | Issue Date |

For Public Consultation

| Status | Revision | Drawn | Checked | Reviewed | Authorised | Issue Date |
|--------|----------|-------|---------|----------|------------|------------|
| S2 | P01 | PJ | RM | NA | --- | 30/01/25 |

Drawing Suitability: **FOR INFORMATION** Status: **S2**

AtkinsRéalis Aztec West
 500 Park Avenue
 Almondsbury
 Bristol
 BS32 4RZ
 Tel: +44 (0)1454 662000
 +44 (0)1454 663333
 www.atkinsrealis.com

Copyright © AtkinsRéalis (2025)

Bath & North East Somerset Council
 Improving People's Lives

Project Title: **Somer Valley Links FBC**

Drawing Title: **GENERAL ARRANGEMENT ROGERS CLOSE, CLUTTON**

| | | | |
|----------------|--------------|--------------------------|--------------------|
| Drawing Number | Project | Originator | Volume |
| 5230888 | - | ATR | - HGN - |
| CLRC_09 | - | DR | - CH - 000001 |
| Location | Type | Role | Number |
| A1 | Scale: 1:250 | Project Ref. No: 5230888 | Sheet: 1 of 1 Rev: |

THIS DRAWING SHOWS CONCEPT/PRELIMINARY DESIGN PROPOSALS AND DETAILS ARE SUBJECT TO CHANGE

This map is based on Ordnance Survey material with the permission of Ordnance Survey on behalf of the Controller of Her Majesty's Stationary Office. © Crown copyright. Unauthorised reproduction infringes Crown copyright and database rights and may lead to prosecution or civil proceedings. Bath & North East Somerset Council AC200087488, June 2023