

- KEY:
- TRAFFIC ISLAND 400mm WIDE x 2500mm LONG (DETAIL 1) INCORPORATING CONSPICUOUS REFLECTORISED BOLLARDS
 - CYCLE LANE SEPARATOR COMPRISING 175mm WIDE x 1000mm LONG UNITS (DETAIL 2) AND CONSPICUOUS REFLECTORISED BOLLARDS
 - CYCLE LANE SEPARATOR COMPRISING 120mm WIDE x 720mm LONG UNITS (DETAIL 3)
 - CONTINUOUS FOOTWAY INCORPORATING BULLNOSE KERBS ON EACH APPROACH
 - HIGH FRICTION SURFACING IN DARK GREY COLOUR LAID ON EACH APPROACH TO THE CROSSING
 - EXISTING BUS SHELTER RELOCATED
 - CYCLE LANE IN RED COLOUR HIGH FRICTION SURFACING
 - PROPOSED KERB RE-ALIGNMENT
 - PROPOSED BUS BOARDER 1.50m WIDE INCORPORATING RED COLOUR SURFACING
 - NEW SIGN INDICATING NEW LIMITED WAITING ON NEW POST
 - NEW SIGNS
 - BELISHA BEACONS
 - PRECAST CONCRETE KERBS
 - PRECAST CONCRETE BN TYPE KERBS
 - PROPOSED ROAD GULLY INCORPORATING CYCLE FRIENDLY COVER
 - CYCLE SYMBOL 1780mm x 1100mm
 - PROPOSED 'NO WAITING AT ANYTIME' RESTRICTIONS

NOTES:

- THIS DRAWING IS NOT TO BE SCALED

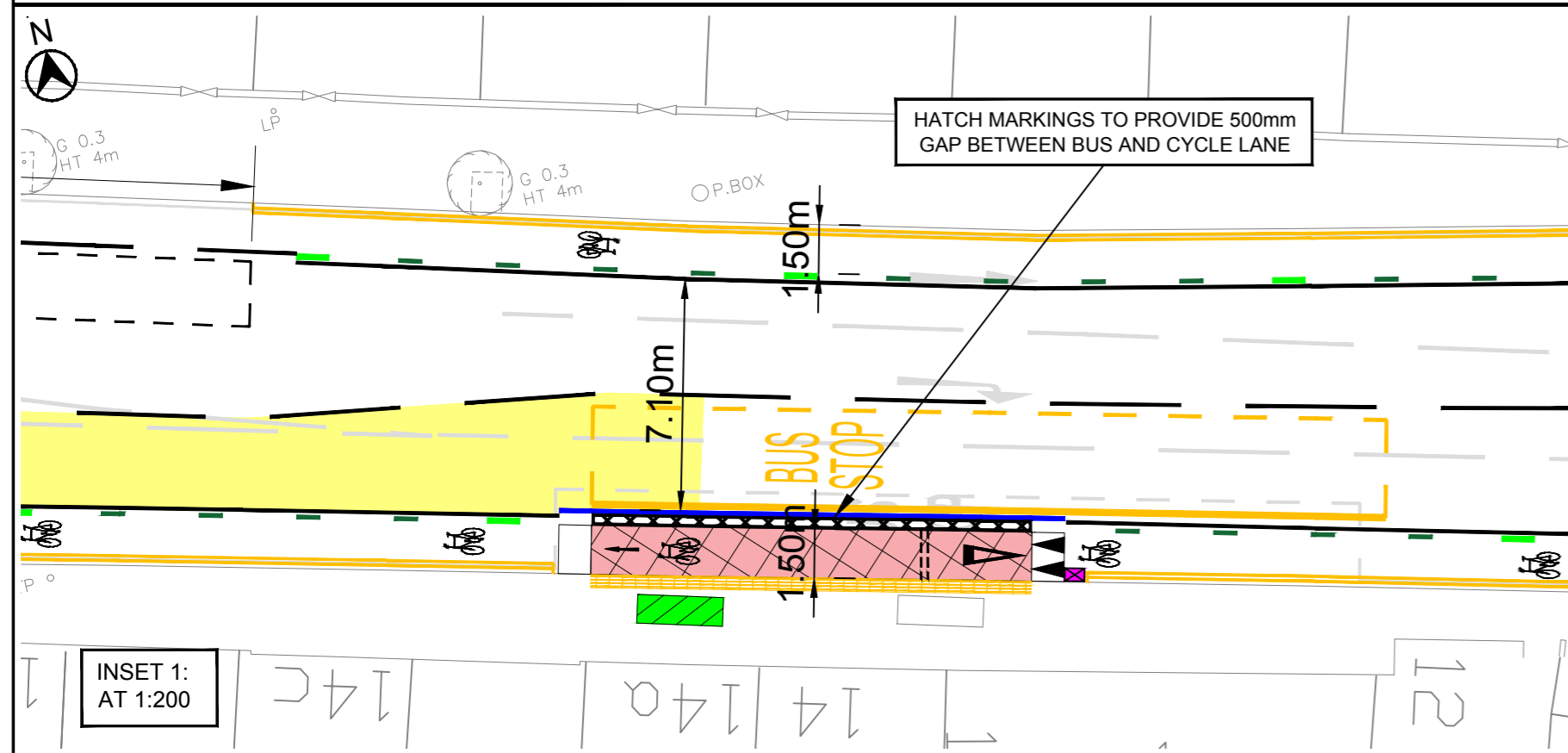

ISSUED FOR INFORMATION

This map is based on Ordnance Survey material with the permission of the Controller of Her Majesty's Stationery Office Crown Copyright. Unauthorised reproduction infringes Crown Copyright and may lead to prosecution or civil proceedings. BATH AND NORTH EAST SOMERSET COUNCIL Licence No. 100023334

| | | | | | | | | | |
|--|---|------------------------------------|---|--|--|--|---|--|--|
| <p>GARY PEACOCK DEPUTY GROUP MANAGER - HIGHWAYS AND TRANSPORT ENVIRONMENTAL SERVICES</p> | PRODUCED BY TRAFFIC MANAGEMENT | SCHEME TITLE ACTIVE TRAVEL FUND | DRAWING TITLE UPPER BRISTOL ROAD GENERAL ARRANGEMENT | I 19/09/2021 H 17/08/2021 G 10/08/2021 F 27/05/2021 E 12/04/2021 D 16/02/2021 C 22/01/2021 B 10/12/2020 A 09/10/2020 - 10/08/2020 | ALTERATION TO CROSSING NEAR NILE ST PARKING BAYS MOVED TO NORTH SIDE PARKING ALTERATION WITH 500mm BUFFER ADDITIONAL NOTES ADDED ADDITIONAL PARKING BUS SHELTER INFORMATION ADDED TOPOGRAPHICAL DATA ADDED ISSUED TO ATAF FOR CONSULTATION FURTHER IMPROVEMENTS ADDED DRAWING FIRST CREATED | LED TP NT LED TP NT LED TP NT LED TP NT LED TP NT LED TP NT LED TP NT LED TP NT LED TP NT LED TP NT | DATE AUG 2020 SCALE As Shown@A2 CLIENT REF. ACTIVE TRAVEL FUND UPPER BRISTOL ROAD GENERAL ARRANGEMENT | DRAWN BY LED CHECKED TP APPROVED BY NT | DRAWING No. TCL0016S01/100-1 REV. 1 |
| | S:\TRAFFIC MANAGEMENT\COVID-19\CYCLE SCHEMES\TCL0016S01 - UBR LIGHTLY SEGREGATED CYCLE LANES\11 DRAWINGS\08 UPPER BRISTOL RD\08-01 CHARLOTTE ST - PARK LANE\SAITCL0016-UBR-100-1 GA REV I.DWG | | | REV. DATE REVISIONS DRWN. CHKD. APROV. | | | | | |