

- KEY:**
- TRAFFIC ISLAND 400mm WIDE x 2500mm LONG (DETAIL 1) INCORPORATING CONSPICUOUS REFLECTORISED BOLLARDS
  - CYCLE LANE SEPARATOR COMPRISING 175mm WIDE x 1000mm LONG UNITS (DETAIL 2) AND CONSPICUOUS REFLECTORISED BOLLARDS
  - CYCLE LANE SEPARATOR COMPRISING 120mm WIDE x 720mm LONG UNITS (DETAIL 3)
  - CONTINUOUS FOOTWAY INCORPORATING BULLNOSE KERBS ON EACH APPROACH
  - HIGH FRICTION SURFACING IN DARK GREY COLOUR LAID ON EACH APPROACH TO THE CROSSING
  - EXISTING BUS SHELTER RELOCATED
  - CYCLE LANE IN RED COLOUR HIGH FRICTION SURFACING
  - PROPOSED KERB RE-ALIGNMENT
  - PROPOSED BUS BOARDER 1.50m WIDE INCORPORATING RED COLOUR SURFACING
  - NEW SIGN INDICATING NEW LIMITED WAITING ON NEW POST
  - NEW SIGNS
  - BELISHA BEACONS
  - PRECAST CONCRETE KERBS
  - PRECAST CONCRETE BN TYPE KERBS
  - PROPOSED ROAD GULLY INCORPORATING CYCLE FRIENDLY COVER
  - CYCLE SYMBOL 1780mm x 1100mm
  - PROPOSED 'NO WAITING AT ANYTIME' RESTRICTIONS
  - NEW TREES - EXACT LOCATION TO BE AGREED

- NOTES:**
1. THIS DRAWING IS NOT TO BE SCALED
  2. NEW RESTRICTION NO LOADING 8AM-9AM AND 4.30PM-6PM MON - FRI

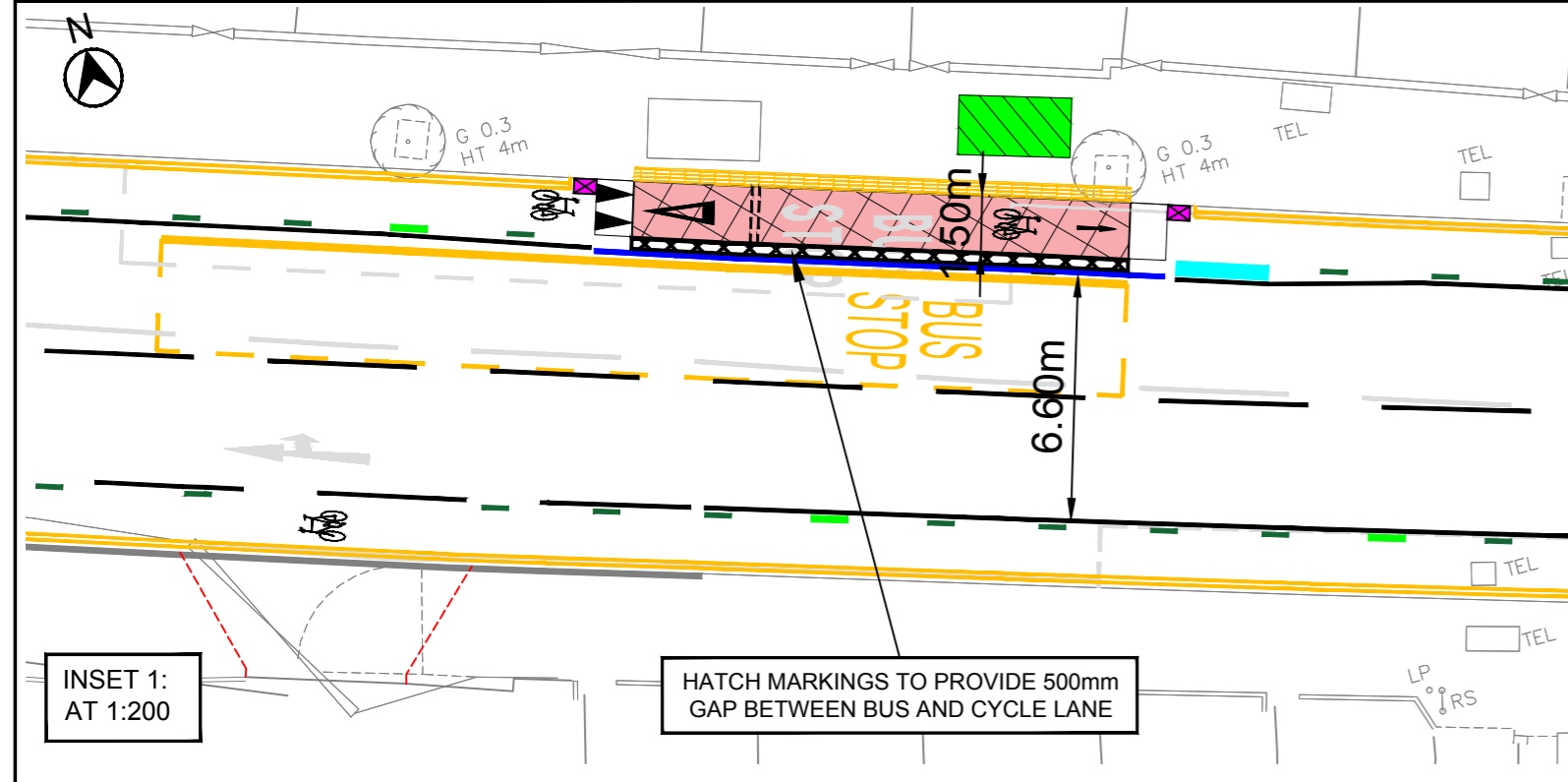

ISSUED FOR INFORMATION

This map is based on Ordnance Survey material with the permission of the Controller of Her Majesty's Stationery Office Crown Copyright. Unauthorised reproduction infringes Crown Copyright and may lead to prosecution or civil proceedings. BATH AND NORTH EAST SOMERSET COUNCIL Licence No. 100023334

<p><b>Bath &amp; North East Somerset Council</b> GARY PEACOCK DEPUTY GROUP MANAGER - HIGHWAYS AND TRANSPORT ENVIRONMENTAL SERVICES</p>	PRODUCED BY	SCHEME TITLE	DRAWING TITLE	<table border="1" style="width: 100%; border-collapse: collapse;"> <tr> <td style="font-size: x-small;">J</td><td style="font-size: x-small;">16/09/2021</td><td style="font-size: x-small;">ALTERATION TO CROSSING NEAR NILE ST</td><td style="font-size: x-small;">LED</td><td style="font-size: x-small;">TP</td><td style="font-size: x-small;">NT</td></tr> <tr> <td style="font-size: x-small;">I</td><td style="font-size: x-small;">13/08/2021</td><td style="font-size: x-small;">PARKING BAYS MOVED TO NORTH SIDE</td><td style="font-size: x-small;">LED</td><td style="font-size: x-small;">TP</td><td style="font-size: x-small;">NT</td></tr> <tr> <td style="font-size: x-small;">H</td><td style="font-size: x-small;">13/07/2021</td><td style="font-size: x-small;">PARKING ALTERATION WITH 500mm BUFFER</td><td style="font-size: x-small;">LED</td><td style="font-size: x-small;">TP</td><td style="font-size: x-small;">NT</td></tr> <tr> <td style="font-size: x-small;">G</td><td style="font-size: x-small;">13/07/2021</td><td style="font-size: x-small;">NO WAITING ROAD MARKINGS AMENDED</td><td style="font-size: x-small;">LED</td><td style="font-size: x-small;">TP</td><td style="font-size: x-small;">NT</td></tr> <tr> <td style="font-size: x-small;">F</td><td style="font-size: x-small;">25/05/2021</td><td style="font-size: x-small;">CYCLE STAND LOCATION ADDED</td><td style="font-size: x-small;">LED</td><td style="font-size: x-small;">TP</td><td style="font-size: x-small;">NT</td></tr> <tr> <td style="font-size: x-small;">E</td><td style="font-size: x-small;">15/04/2021</td><td style="font-size: x-small;">ADDITIONAL PARKING</td><td style="font-size: x-small;">LED</td><td style="font-size: x-small;">TP</td><td style="font-size: x-small;">NT</td></tr> <tr> <td style="font-size: x-small;">D</td><td style="font-size: x-small;">16/02/2021</td><td style="font-size: x-small;">BUS SHELTER INFORMATION ADDED</td><td style="font-size: x-small;">LED</td><td style="font-size: x-small;">TP</td><td style="font-size: x-small;">NT</td></tr> <tr> <td style="font-size: x-small;">C</td><td style="font-size: x-small;">21/01/2021</td><td style="font-size: x-small;">TOPOGRAPHICAL DATA ADDED</td><td style="font-size: x-small;">LED</td><td style="font-size: x-small;">TP</td><td style="font-size: x-small;">NT</td></tr> <tr> <td style="font-size: x-small;">B</td><td style="font-size: x-small;">19/12/2020</td><td style="font-size: x-small;">ISSUED TO A&amp;E FOR CONSULTATION</td><td style="font-size: x-small;">LED</td><td style="font-size: x-small;">TP</td><td style="font-size: x-small;">NT</td></tr> <tr> <td style="font-size: x-small;">A</td><td style="font-size: x-small;">13/10/2020</td><td style="font-size: x-small;">FURTHER IMPROVEMENTS ADDED</td><td style="font-size: x-small;">LED</td><td style="font-size: x-small;">TP</td><td style="font-size: x-small;">NT</td></tr> <tr> <td style="font-size: x-small;">-</td><td style="font-size: x-small;">10/08/2020</td><td style="font-size: x-small;">DRAWING FIRST CREATED</td><td style="font-size: x-small;">LED</td><td style="font-size: x-small;">TP</td><td style="font-size: x-small;">NT</td></tr> </table>	J	16/09/2021	ALTERATION TO CROSSING NEAR NILE ST	LED	TP	NT	I	13/08/2021	PARKING BAYS MOVED TO NORTH SIDE	LED	TP	NT	H	13/07/2021	PARKING ALTERATION WITH 500mm BUFFER	LED	TP	NT	G	13/07/2021	NO WAITING ROAD MARKINGS AMENDED	LED	TP	NT	F	25/05/2021	CYCLE STAND LOCATION ADDED	LED	TP	NT	E	15/04/2021	ADDITIONAL PARKING	LED	TP	NT	D	16/02/2021	BUS SHELTER INFORMATION ADDED	LED	TP	NT	C	21/01/2021	TOPOGRAPHICAL DATA ADDED	LED	TP	NT	B	19/12/2020	ISSUED TO A&E FOR CONSULTATION	LED	TP	NT	A	13/10/2020	FURTHER IMPROVEMENTS ADDED	LED	TP	NT	-	10/08/2020	DRAWING FIRST CREATED	LED	TP	NT	DATE	DRAWN BY	APPROVED BY
	J	16/09/2021	ALTERATION TO CROSSING NEAR NILE ST	LED	TP	NT																																																																			
	I	13/08/2021	PARKING BAYS MOVED TO NORTH SIDE	LED	TP	NT																																																																			
H	13/07/2021	PARKING ALTERATION WITH 500mm BUFFER	LED	TP	NT																																																																				
G	13/07/2021	NO WAITING ROAD MARKINGS AMENDED	LED	TP	NT																																																																				
F	25/05/2021	CYCLE STAND LOCATION ADDED	LED	TP	NT																																																																				
E	15/04/2021	ADDITIONAL PARKING	LED	TP	NT																																																																				
D	16/02/2021	BUS SHELTER INFORMATION ADDED	LED	TP	NT																																																																				
C	21/01/2021	TOPOGRAPHICAL DATA ADDED	LED	TP	NT																																																																				
B	19/12/2020	ISSUED TO A&E FOR CONSULTATION	LED	TP	NT																																																																				
A	13/10/2020	FURTHER IMPROVEMENTS ADDED	LED	TP	NT																																																																				
-	10/08/2020	DRAWING FIRST CREATED	LED	TP	NT																																																																				
SCALE	CHECKED	TP	NT																																																																						
CLIENT REF. <b>ACTIVE TRAVEL FUND UPPER BRISTOL ROAD GENERAL ARRANGEMENT</b>																																																																									
DRAWING No.	TCL0016S01/100-2		REV. <b>J</b>																																																																						