

- KEY:**
- TRAFFIC ISLAND 400mm WIDE x 2500mm LONG (DETAIL 1) INCORPORATING CONSPICUOUS REFLECTORISED BOLLARDS
 - CYCLE LANE SEPARATOR COMPRISING 175mm WIDE x 1000mm LONG UNITS (DETAIL 2) AND CONSPICUOUS REFLECTORISED BOLLARDS
 - CYCLE LANE SEPARATOR COMPRISING 120mm WIDE x 720mm LONG UNITS (DETAIL 3)
 - CONTINUOUS FOOTWAY INCORPORATING BULLNOSE KERBS ON EACH APPROACH
 - PROPOSED VEHICLE CROSSOVER
 - CYCLE LANE IN RED COLOUR HIGH FRICTION SURFACING
 - PROPOSED KERB RE-ALIGNMENT
 - PROPOSED BUS STOP ISLAND
 - RAISED SECTION OF CYCLE LANE ACCOMMODATING ZEBRA CROSSING POINT BETWEEN FOOTWAY AND BUS STOP ISLAND
 - NEW BUS SHELTER
 - PRECAST CONCRETE KERBS
 - PRECAST CONCRETE BN TYPE KERBS
 - PROPOSED ROAD GULLY INCORPORATING CYCLE FRIENDLY COVER
 - CYCLE SYMBOL 1780mm x 1100mm
 - PROPOSED 'NO WAITING AT ANYTIME' RESTRICTIONS
- NOTES:**
- THIS DRAWING IS NOT TO BE SCALED

ISSUED FOR INFORMATION

This map is based on Ordnance Survey material with the permission of the Controller of Her Majesty's Stationery Office Crown Copyright. Unauthorised reproduction infringes Crown Copyright and may lead to prosecution or civil proceedings. BATH AND NORTH EAST SOMERSET COUNCIL Licence No. 100023334

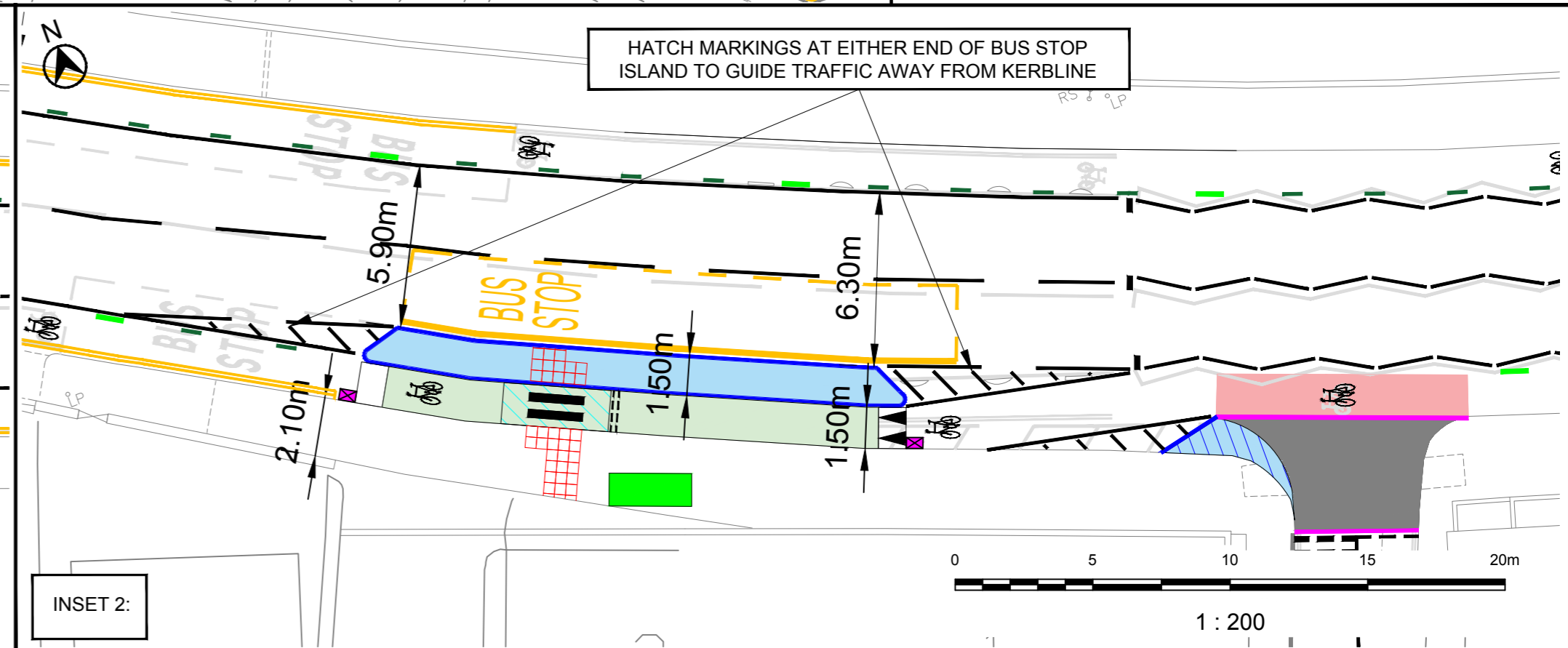
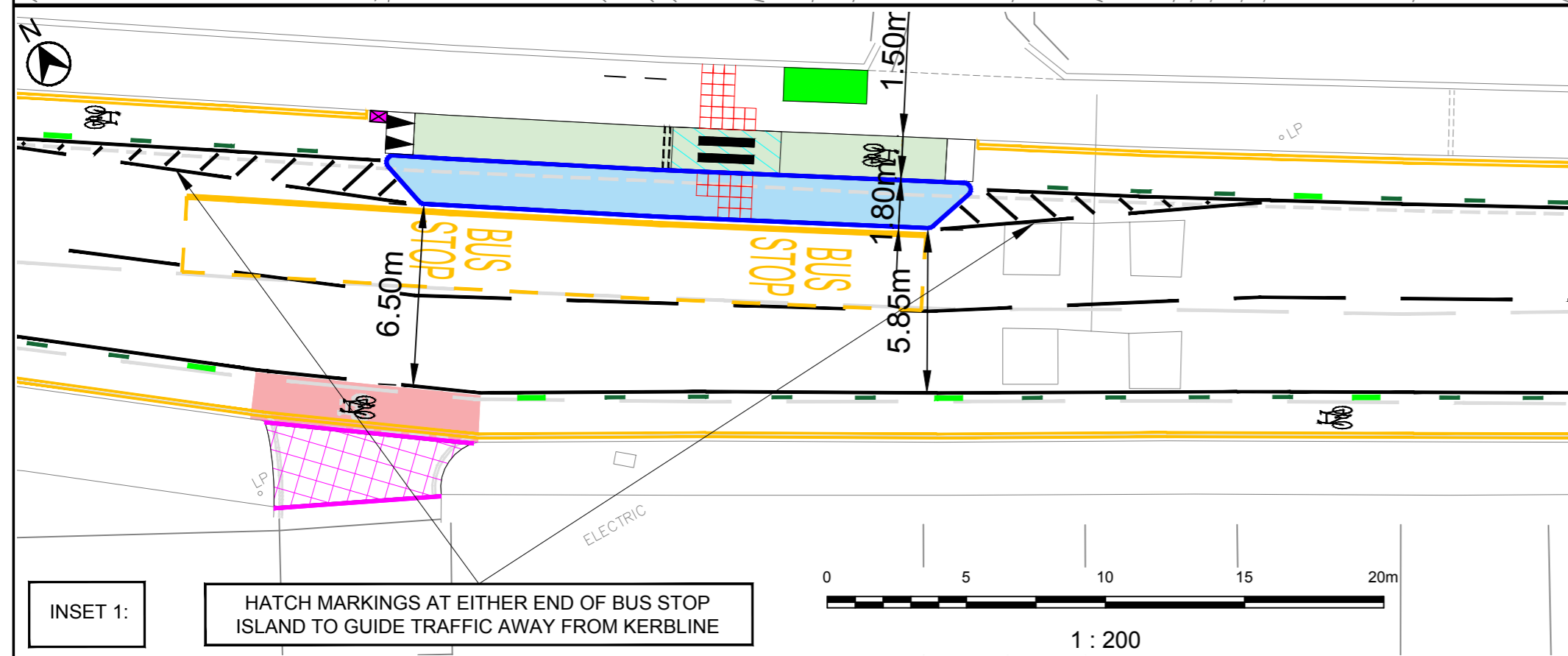

<p>GARY PEACOCK DEPUTY GROUP MANAGER - HIGHWAYS AND TRANSPORT ENVIRONMENTAL SERVICES</p>	PRODUCED BY	SCHEME TITLE	DRAWING TITLE	<table border="1"> <tr> <td>I</td><td>15/09/2021</td><td>FLOATING BUS STOPS INCLUDED</td><td>LED</td><td>TP</td><td>NT</td><td>DATE</td><td>AUG 2020</td><td>DRAWN BY</td><td>LED</td><td>APPROVED BY</td><td>NT</td> </tr> <tr> <td>H</td><td>11/08/2021</td><td>PARKING ALTERATION WITH 500mm BUFFER</td><td>LED</td><td>TP</td><td>NT</td><td>SCALE</td><td>As Shown@A2</td><td>CHECKED</td><td>TP</td><td></td><td></td> </tr> <tr> <td>G</td><td>13/06/2021</td><td>CYCLE STANDS RELOCATED</td><td>LED</td><td>TP</td><td>NT</td><td>CLIENT REF.</td><td></td><td></td><td></td><td></td><td></td> </tr> <tr> <td>F</td><td>27/05/2021</td><td>ADDITIONAL NOTES ADDED</td><td>LED</td><td>TP</td><td>NT</td><td></td><td></td><td></td><td></td><td></td><td></td> </tr> <tr> <td>E</td><td>25/05/2021</td><td>CYCLE STANDS LOCATIONS ADDED</td><td>SG</td><td>TP</td><td>NT</td><td></td><td></td><td></td><td></td><td></td><td></td> </tr> <tr> <td>D</td><td>16/02/2021</td><td>BUS SHELTER INFORMATION ADDED</td><td>LED</td><td>TP</td><td>NT</td><td></td><td></td><td></td><td></td><td></td><td></td> </tr> <tr> <td>C</td><td>13/01/2021</td><td>TOPOGRAPHICAL DATA ADDED</td><td>LED</td><td>TP</td><td>NT</td><td></td><td></td><td></td><td></td><td></td><td></td> </tr> <tr> <td>B</td><td>10/12/2020</td><td>ISSUED TO ATAF FOR CONSULTATION</td><td>LED</td><td>TP</td><td>NT</td><td></td><td></td><td></td><td></td><td></td><td></td> </tr> <tr> <td>A</td><td>13/10/2020</td><td>FURTHER IMPROVEMENTS ADDED</td><td>LED</td><td>TP</td><td>NT</td><td></td><td></td><td></td><td></td><td></td><td></td> </tr> <tr> <td>-</td><td>11/08/2020</td><td>DRAWING FIRST CREATED</td><td>LED</td><td>TP</td><td>NT</td><td></td><td></td><td></td><td></td><td></td><td></td> </tr> <tr> <td>REV.</td><td>DATE</td><td>REVISIONS</td><td>DRWN.</td><td>CHKD.</td><td>APPROV.</td><td>DRAWING No.</td><td>TCL0016S01/100-3</td><td></td><td></td><td>REV.</td><td>1</td> </tr> </table>	I	15/09/2021	FLOATING BUS STOPS INCLUDED	LED	TP	NT	DATE	AUG 2020	DRAWN BY	LED	APPROVED BY	NT	H	11/08/2021	PARKING ALTERATION WITH 500mm BUFFER	LED	TP	NT	SCALE	As Shown@A2	CHECKED	TP			G	13/06/2021	CYCLE STANDS RELOCATED	LED	TP	NT	CLIENT REF.						F	27/05/2021	ADDITIONAL NOTES ADDED	LED	TP	NT							E	25/05/2021	CYCLE STANDS LOCATIONS ADDED	SG	TP	NT							D	16/02/2021	BUS SHELTER INFORMATION ADDED	LED	TP	NT							C	13/01/2021	TOPOGRAPHICAL DATA ADDED	LED	TP	NT							B	10/12/2020	ISSUED TO ATAF FOR CONSULTATION	LED	TP	NT							A	13/10/2020	FURTHER IMPROVEMENTS ADDED	LED	TP	NT							-	11/08/2020	DRAWING FIRST CREATED	LED	TP	NT							REV.	DATE	REVISIONS	DRWN.	CHKD.	APPROV.	DRAWING No.	TCL0016S01/100-3			REV.	1
	I	15/09/2021	FLOATING BUS STOPS INCLUDED		LED	TP	NT	DATE	AUG 2020	DRAWN BY	LED	APPROVED BY	NT																																																																																																																											
	H	11/08/2021	PARKING ALTERATION WITH 500mm BUFFER		LED	TP	NT	SCALE	As Shown@A2	CHECKED	TP																																																																																																																													
G	13/06/2021	CYCLE STANDS RELOCATED	LED	TP	NT	CLIENT REF.																																																																																																																																		
F	27/05/2021	ADDITIONAL NOTES ADDED	LED	TP	NT																																																																																																																																			
E	25/05/2021	CYCLE STANDS LOCATIONS ADDED	SG	TP	NT																																																																																																																																			
D	16/02/2021	BUS SHELTER INFORMATION ADDED	LED	TP	NT																																																																																																																																			
C	13/01/2021	TOPOGRAPHICAL DATA ADDED	LED	TP	NT																																																																																																																																			
B	10/12/2020	ISSUED TO ATAF FOR CONSULTATION	LED	TP	NT																																																																																																																																			
A	13/10/2020	FURTHER IMPROVEMENTS ADDED	LED	TP	NT																																																																																																																																			
-	11/08/2020	DRAWING FIRST CREATED	LED	TP	NT																																																																																																																																			
REV.	DATE	REVISIONS	DRWN.	CHKD.	APPROV.	DRAWING No.	TCL0016S01/100-3			REV.	1																																																																																																																													
TRAFFIC MANAGEMENT	ACTIVE TRAVEL FUND	UPPER BRISTOL ROAD GENERAL ARRANGEMENT																																																																																																																																						